MRS. GLOVER FIGHTS ELMORE

WRONG TO DEFEA LODGE

Snow To-night; Saturday Warmer. FOURTH EDITION

AMERICAN

VOL. 7—No. 274. BOSTON, FRIDAY, DECEMBER 23, 1910. PRICE ONE CENT.

Copyright, 1910, by the New England Newspaper Publishing Company.

QUINCY OUT FOR SENATOR AS DEMOCRAT

The AMERICAN is in a position to-day to announce that Josiah Quincy former Mayor of Boston, is being pushed forward for the Democratic nomination for United States Senator by the party leaders who handled the William A. Gaston boom. Friends of Gaston and of Quincy have conferred. A formal statement announcing the Quincy candidacy is expected.

Mr. Quincy sets forth his views of the senatorial situation in an exclusive statement to the AMERICAN to-day. Accompanying the written statement there came the following interesting verbal statement from Mr. Quincy:

STANDS ON LAST DEMOCRATIC PLATFORM.

"If I am a candidate for Senator or for the senatorial nomination at no party, I will stand on the platform adopted at the last Democratic State convention. I will not seek refuge in the national platform or any other platform. I was a member of the Committee on Resolutions at the last State convention, and I helped to draft the platform. I could be a poor politician indeed if I declined to stand on a platform drafted by myself."

This statement from Mr. Quincy appears to set aside any doubt as to his willingness to run for Senator on a "progressive" platform.

Following is Mr. Quincy's statement to the AMERICAN:

"I am quite willing to give the Boston AMERICAN my views on the senatorial situation as it now stands, since the withdrawal of Mr. Gaston. I must treat the subject entirely impersonally, as I have no other interest in it at the present time except that of a regular Democrat who desires to see his party, as represented in the Legislature, take such action as to keep consistent with its obligations to the people and with the principles upon which its recent victory in this State was won.

Chance to Beat Lodge.

"A new issue, that of forgery (represented by J. J. Abbey, Dr. Hudson rubber magnate, was mentioned to-day in the list of possible Republican nominees for Senator Lodge's seat.

Following the AMERICAN'S statement of his being selected as the leader for Lodge's place, Congressman Weeks, long rumored to be his merely-receptive if Lodge withdraws position and stood forth as a bona-fide candidate for the leadership.

Attractive to McCall.

Close on his heels, Congressman McCall whose strange disappearance into the woods of Virginia at a time when he was sought eagerly for the nomination of playing the allegiance to Lodge, has been slowly growing into the position where the office is attractive to him.

Ex-Governor Guild, on his part, it is stated, has not lately been fooling any new appeals for the senior Senator, and ex-Governor Bates after some fruitless patters found as they were when he first gave out his declaration.

The clinching note in the Weeks matter, which was set forth resistedly some weeks ago in the AMERICAN, came to-day in an unexpected sounding by Lodge men looking for a possible foe. Weeks was looking for a possible foe. Weeks said he would back Lodge unconditionally in this race for a gubernatorial nomination in this State.

He put it that even in a nomination vote he would support Lodge and on top of that an actual push or election without a bit of worry or trouble. He would not run, older it, Washington, he said, was attracted by the big men and Washington place was all he aspired to.

It had been hoped it might be possible to draw him out of the field of seven respectable candidates, by talking gubernatorial candidates, but in this was the information privately that he could have killed off Lodge men could not accept the way for Weeks. But it all failed.

Give Up Hope for Lodge.

To-day the action of Lodge has passed out of the thoughts of many of the men who have gained most prominence they enjoy through him. They have only one thought, of saving the senatorship to the Republican party, and their open policy Lodge has ceased to be the chief figure. He is an incident.

All this may seem illogical to those who have been watching the Democratic confusion over the question of a candidate, and even the making of the fight against Lodge. But it can be said now, that the turmoil has not brought satisfaction to either Lodge or the men seeking the re-election of a Republican.

What has put the campaign out of the running has been the Democratic landslide, but the increasing wave of Republican feeling against party.

Meanwhile, from Dalton Senator Crane has come down and taken up his quarters as usual in the Hotel Touraine. Yesterday it was said he was down here to straighten out the Lodge affair.

Senator Crane is here for the saving of the Republican fences. Before another week is over, it was said today, Senator Lodge would have presented to him by the junior Senator and the party leaders the responsibility of quietly retiring from the field.

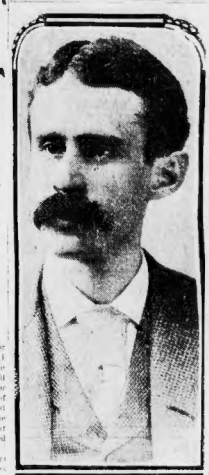

JOSIAH QUINCY.

JOSIAH QUINCY, CANDIDATE FOR SENATORSHIP

WRIT SERVED ON NAT GOODWIN

When Nat Goodwin arrives in town Sunday if he does arrive he is scheduled to be asked whether it is true or not that he and Mrs. Goodwin No. 3 have quarreled for keeps.

It is reported that Mrs. Georgina (Edna) Goodrich has left him. The cause of the trouble between the comedians and the fourth wife is briefly given as "too much mother-in-law." A more pungent reading is Mrs. Goodwin's reported statement: "Hereafter I have a man with a double cash Mrs. came denial of peace."

To-day brings reiteration of the unhappy story—backed up by assertion that Mrs. Goodwin has actually had papers in a separation suit served upon her at Red Jacket, Cayuga has gone so far as to mention divorce. The next step will appeal to speculation as to the date of Mrs. No. 3 issued upon the multi-marriage verse of the comedian.

Mr. Goodwin is due in Boston Sunday to spend Christmas with his parents. He and Mrs. Nat C. Goodwin, Sr., at their home, No. 89 St. Botolph street, was their that he married the charming Edna Goodrich two years ago.

Mrs. Goodwin will not run into any trouble in the Weeks matter, which was set forth resistedly some weeks ago in the AMERICAN, some to-day in an unexpected sounding by Lodge men looking for a possible foe. Weeks said he would back Lodge unconditionally in this race for a gubernatorial nomination in this State.

He put it that even in a nomination vote he would support Lodge and on top of that an actual push or election without a bit of worry or trouble. He would not run, older it, Washington, he said, was attracted by the big men and Washington place was all he aspired to.

It had been hoped it might be possible to draw him out of the field of seven respectable candidates, by talking gubernatorial candidates, but in this was the information privately that he could have killed off Lodge men could not accept the way for Weeks. But it all failed.

Give Up Hope for Lodge.

To-day the action of Lodge has passed out of the thoughts of many of the men who have gained most prominence they enjoy through him. They have only one thought, of saving the senatorship to the Republican party, and their open policy Lodge has ceased to be the chief figure. He is an incident.

All this may seem illogical to those who have been watching the Democratic confusion over the question of a candidate, and even the making of the fight against Lodge. But it can be said now, that the turmoil has not brought satisfaction to either Lodge or the men seeking the re-election of a Republican.

What has put the campaign out of the running has been the Democratic landslide, but the increasing wave of Republican feeling against party.

Meanwhile, from Dalton Senator Crane has come down and taken up his quarters as usual in the Hotel Touraine. Yesterday it was said he was down here to straighten out the Lodge affair.

Senator Crane is here for the saving of the Republican fences. Before another week is over, it was said today, Senator Lodge would have presented to him by the junior Senator and the party leaders the responsibility of quietly retiring from the field.

GUARANTEED CIRCULATION OF THE Evening American

FROM DECEMBER 1 TO DECEMBER 22

Thursday, Dec. 1	352,884
Friday, Dec. 2	361,546
Saturday, Dec. 3	364,196
Monday, Dec. 5	368,627
Tuesday, Dec. 6	368,875
Wednesday, Dec. 7	373,057
Thursday, Dec. 8	376,175
Friday, Dec. 9	376,500
Saturday, Dec. 10	374,727
Monday, Dec. 12	381,002
Tuesday, Dec. 13	394,146
Wednesday, Dec. 14	**529,238**
Thursday, Dec. 15	385,715
Friday, Dec. 16	381,240
Saturday, Dec. 17	370,777
Monday, Dec. 19	382,733
Tuesday, Dec. 20	384,615
Wednesday, Dec. 21	373,033
Thursday, Dec. 22	372,900

This is the **High-Water Mark** of Boston newspaper circulation ever obtained by any New England newspaper. The largest sale was because of the interest in the La Blanc verdict, which the case ended.

The above figures show that **only one** other evening newspaper in the **world** has a larger circulation than the American—the New York Evening Journal.

Further, these figures show that the Evening American's circulation is **300,000 more each day** than that of its next highest competitor.

The Evening American is the only newspaper in Boston, morning or evening, that is on a **non-returnable** basis.

The circulation of the American is **guaranteed.** Its books are open for inspection and investigation at all times.

Nearly Everybody Reads the American

The Above Figures Prove It.

NEW SUIT TO REGAIN LAUNDRY

Mrs. Lillian M. Glover, who disappeared from her home in Waltham after the acquittal of Hattie Le Blanc, tried for the murder of Clarence F. Glover, returned home to-day prepared to make a fight to get control of the laundry in which Glover was killed and, which pays a net profit of $1,000 a month.

LAUNDRY NOW CONTROLLED BY LAWYER ELMORE.

The laundry is now practically under the control of Lawyer Samuel S. Elmore, the executor of Glover's will. Mrs. Glover and Elmore have split, and now her employed counsel attorney to look after her personal interests.

Mrs. Glover wants an accounting from Elmore of the $4,153 which came turned over to him one week after her husband was shot. It was learned to-day. Elmore has not refused to make an accounting but he has delayed it. This delay he has stated has been caused by his inability to ascertain just how much of the sum Mrs. Glover paid him should be charged to her personal account and how much to the estate.

Contest Is Postponed.

The divorce will contest was to have been April. This was agreed upon between counsel within the last few days. To the meantime there is other pending litigation. The case of Peter King of West Medford against Mrs. Glover for alleged slander, in which Dolan, Bal-man and Stebbins appear for the plaintiff and John B. Moran for the defense, is not yet completed as to pleadings.

The suit of Tody Le Blanc against his sister Mrs. Glover over the ownership of the valuable home will be taken up in session recently with Edward H. Savory for the prosecution and Francis G. Hayes for the defense, which was decided in favor of Mrs. Glover, has gone to the Supreme Court on exceptions. Tody Le Blanc disappeared the day before that trial and has not returned to the city.

The question of Mrs. Glover's bill of sale of the laundry as against the face of the mortgage is expected to be settled by

3 MISSING IN THEATRE FIRE

NEW ORLEANS, Dec. 23.—Fire started in Shubert's Theatre building here to-day. Half an hour after the blaze was discovered the interior was a mass of flames and three firemen were missing. The loss was a half million dollars.

Filene's

Tunnel Bargain Basement

Entrance from Washington and Winter streets and direct from Subway Tunnel.

NOW

Last Chances to get Christmas Gifts at Tunnel Bargain Basement low prices. Friday and Saturday some of the prices will be still lower than before, because where only small lots are left we have taken sharp reductions so that none may remain after Christmas.

HANDKERCHIEFS
Reduced in price for the last two days' selling. At 10c and 17c each—Boxes of 6 for 33c, 6 for 71c, 6 for 1.45.

LEATHER BAGS
At 79c and 1.35

UMBRELLAS
At 95c, 1.95 and 2.89

MUFFLERS
Knit's. At 15c and 22c

GLOVES
(Kid Gloves) 67c and 95c. (Cape Gloves) 49c. (Teddy Bear Mittens) 29c

LEGGINS
At 39c and 59c. Reduced at 125c

BATH ROBES
At 2.75

MARABOUT
Scarfs at 2.65 and 3.95. Capes at 4.95

And Many Other Lots Not Advertised for These Last 2 Days

NO MORE POLE, SAYS DR. COOK

NEW YORK, Dec. 23.—Dr. Frederick A. Cook is done with exploration. He made this statement to friends to-day who visited him in his luxurious suite in the Waldorf-Astoria, whither he went after arriving upon the liner George Washington last night. The Brooklyn "explorer," whose discredited Polar claims made him a fugitive from science for a year, and whose ascent of Mount McKinley was subsequently scouted by geographers and others, declared that he would issue a statement on Monday answering further attacks and that he never attained the top of the mountain.

Cook is entertaining the same suite that he occupied after his "triumphal entry," more than a year ago, when his Polar claims were still credited. To his friends he declared that he wanted to "set himself right" before the American public and that he would make his future home in New York.

Cook says he still believes that he reached the North Pole. While he is ready to admit that he may have been wrong in his calculations, he declared that he had no intention of making false claims. He looks hale and hearty, and if he were worried over the skeptical attitude adopted by the world at large toward him he does not show it in his appearance.

Later in the day Cook had let the Waldorf and it was said there that his wherabouts were unknown. Captain Bartlett, who has been Cook's staunchest supporter in New York, attempted in vain to find him. Others of the doctor's friends had been more successful and several magazine men and reporters conferred with the returned traveler early in the day.

Doctor Cook heard that his innings yet and when he makes his statement he will make the world sit up and take notice, it is hinted in the home of his brother, William L. Cook of Brooklyn.

"It is quite nothing of consequence to say to-day, although I am preparing a statement to be issued on Monday," declared the returned traveler. "I am not going to lecture, but I am going to file in the future under the folds of the American flag. I am going to devote myself to study."

Asked as to the nature of his proposed studies he replied tersely:

"Science. I have been interested in science for twenty years, and I hope to be interested in it for twenty years longer."

"How about the report that you will never again go upon another trip of exploration which your friends consider unduly?" he was asked.

The doctor reflected before replying.

"There are many side men in the field of exploration now, and many, my future is rather vague but I guess I will be too much entrenched with my studies to go north in the way of colonization."

DICKINSON A DARK HORSE FOR SENATE

NASHVILLE, Tenn., Dec. 23.—Secretary of War Dickinson may be sprung as a dark horse for United States Senator to succeed Senator James B. Frazier when the Legislature meets the first of the year, according to a report at Democratic headquarters to-day. The secretary of war is said to be considered a candidate who is acceptable to the Democratic organization, but it is said that he will not be on hand to let his name go before the Legislature if it shows it cannot be successful to conclude the possibility of the election of a Republican as Senator.

25c Extra Fancy Turkeys Best in Boston 25c McCABE & CO. 43 Merchants Row Cor. North St

TWO HOMECOMINGS OF DOCTOR COOK; OR, "BEFORE AND AFTER"

Upper picture, for which Cook posed on his return to New York yesterday, shows the exploded Pole hunter, playing, smiling and the picture of health. Below is the photograph taken as he was arrested with men on his record a year ago. Then he was thin and bronzed from exposure in the Arctic.

COTTON MILLS MUST CURTAIL

NEW BEDFORD, Dec. 23.—"It seems as though the country is going without action to the way Otis N. Pierce, president of the New Bedford Cotton Manufacturers' Association, sums up the trade situation.

"It certainly looks as though there had got to be curtailment," he says. "There is no demand for cotton goods. Both in fine and coarse goods mills are affected by the present conditions."

TO-DAY'S CABLE NEWS
Up to Midnight London Time

Sir Ernest Cassel Will Retire from Business.

LONDON—It is announced that Sir Ernest Cassel, the eminent financier, is about to retire. A notice issued to-day is to the effect that the business carried on by him in Old Broad street will be discontinued as from the 31st inst. Sir Ernest is only fifty-eight years old. Having been born at Cologne in 1852, the son of Jacob Cassel, a banker. He has become one of the most eminent financiers in the world, and has accumulated an enormous fortune. He was one of the intimate friends and the principal financial adviser of the late King, to whom he rendered important services on various occasions. He has received high honors in this country and abroad. Much of his wealth was acquired in the financing of Egyptian ventures. One thing he did was to provide the funds for the construction of the great Nile dam and the lake Park lane is one of the most beautiful in London. Recently he gave $1,000,000 for the benefit of poor Germans seeking employment in England.

Lady Cheylesmore, Politician.

LONDON—Lady Cheylesmore, who before her marriage was Miss Elizabeth French of New York, takes a deep interest in the politics of this country and has strong leanings to Toryism. She also believes that a majority of the American people feel exactly as she does in politics. To the AMERICAN correspondent Lady Cheylesmore said to-day: "It suits me and for people to say that the Radical party here is in any sense the representative of American ideals. I have never yet heard that the American principles included government by a single chamber, which is practically what the Liberal or Radical propaganda amounts to. I suppose that women, naturally take on the political views of their husbands, and as most of the peers are, of course, Unionists, it follows that the women of the family follow the same way."

Row in China Over Queues.

SHANGHAI—There is considerable excitement over the question of a change in dress by the Chinese and the cutting off of queues, which is believed to have been caused by a misinterpretation of an imperial decree on this subject. The agitation for a new style of dress for Chinese and the elimination of queues has been going on for some time, and recently the hair cutting has been indulged in by hundreds of Chinese. The silk and cotton merchants have become alarmed, especially over the change in dress, and yesterday they made a demonstration at Pekin against the innovation.

Queen Helena Plays Santa Claus.

ROME—Queen Helena played Santa Claus today, visiting the San Giuseppe Hospital with a lady-in-waiting and a number of Court officials. She distributed gifts among the needy patients, carefully hiding her identity. However, it became known that the Queen was in the wards and the convalescent patients applauded and thanked her as she left the hospital.

Herbert Transferred to Mexico.

LONDON—Among the new diplomatic appointments announced is that of Sir Arthur James Herbert to be Minister to Mexico.

Only One "BROMO QUININE" That is LAXATIVE BROMO QUININE. Look for the signature of E. W. GROVE. 25c. The World over to Cure a Cold in One Day.

SALEM POLICE HOLD FUGITIVES

SALEM, Dec. 23.—James E. Munson and Charles Dewey were arrested here today on the charge of murderous assault upon Alfred E. Haywood of Hingwood Ct., a suburb of New Haven, after being tracked here by Detective Sturtz. They were arrested by the local police.

It is said that Haywood is in a serious condition, and Connecticut police believe he was struck on the head with the butt-end of a revolver on Sunday night last.

Salem police say Munson admitted to them that he and Dewey had gone to Haywood's barn and robbed him of $200.

Then, according to the police, Munson and Dewey came with two women to Salem, where Munson lived to live.

Munson was arrested last night at the home of relatives on Sewall street, and Dewey and Mrs. Carrie E. Brown, Munson's sister, were taken into custody today in a boarding house at St. Peter and Church streets. The women were charged with a statutory offence and in the District Court was sentenced to six months in the House of Correction by Judge Bat tis. The police say she has a husband and child living in Waltham. Detective Sturtz will take Munson and Dewey to Connecticut as fugitives from justice.

SUNDAY GETS BIG MONEY FOR CONVERTS

DES MOINES, Ia., Dec. 23.—It has been pointed out by Henry Burgess of Mercer, Ill., that Evangelist "Billy" Sunday received $100,000 in twenty-seven days of fifty-five towns in which he has conducted revivals since 1900. The largest contribution was in Jacksonville, Ill., in 1908-9, where Sunday got $17,000. About 110,000 conversions are credited to Sunday in the fifty-five towns.

BARGAIN PRICE FOR HOLIDAY MARRIAGES

NASHVILLE, Tenn., Dec. 23.—Squire J. L. Weakley of Nashville, not to be outdone by the Youngstown (Ohio) Judge who says that he would go the west corner $1.90 better and marry couples during the holidays for 5 cents, stamps accepted. The Missouri man made a holiday bargain price of $1.98.

A MUTT AND JEFF AND DICTIONARY COUPON

Will be printed in next Sunday's American, Dec. 25th. This SUNDAY COUPON, with small cash payment, will be accepted in place of the 7 coupons formerly necessary. After next Sunday, Dec. 25, no more Mutt and Jeff or Dictionary Coupons will be printed and it will be impossible to get these famous books after next Sunday's orders have been filled. This is YOUR last chance!

GET NEXT SUNDAY'S COUPON.

One Sunday Coupon with 35 cents good for one Mutt & Jeff Book—10 cents extra by mail.

One Sunday Coupon with 35 cents good for one No. 1 Dictionary, bound in cloth, plain edges, without thumb index, general contents same as No. 3, without maps and charts, plain cloth cover.

One Sunday Coupon with 65 cents good for one No. 2 Dictionary, bound in semi-flexible covers, gilt edges, contents same as No. 3, without maps and charts, same size as No. 3.

One Sunday Coupon with 98 cents good for one No. 3 Dictionary, bound in semi-flexible covers, round corners, gilt edges, gilt titled on cover paper, maps, charts, flags, signal codes, etc., in colors. Size 7¼x5¼x1¾. Dictionary by mail, 15 cents extra.

URGES BOSTON AS NAVAL DEPOT

WASHINGTON, Dec. 23.—Important strategy points and centres of possible naval activities, according to a statement Secretary Meyer has made to the House Committee on Naval Affairs in urging a $1,000,000 appropriation for coal depots, are Puget Sound, Pearl Harbor, Corregidor, Guantanamo, Boston, New York and Hampton Roads. He has advised the committee that there are no facilities at any of these places for coaling a fleet expeditiously.

MORE HORRID HATTIE ADVENTURES—This popular comic feature will be continued in the Great City Life Section of the Sunday AMERICAN.

PEARY IS READY TO GIVE PROOFS

WASHINGTON, D. C., Dec. 23.—After months of persistent refusal on the ground of interference with contracts with publishers, Robert E. Peary has promised to furnish Congress with the proofs upon which he relies to support his claim to reaching the North Pole. The assurance has been communicated indirectly to some of his advocates at the Capitol, in connection with the bill to reward him with a rear-admiralship on the staff, in recognition of his Arctic achievements. The bill will be considered by the House Committee on Naval Affairs.

1,500 more beautiful Calendars free. See classified page of next Sunday's AMERICAN.

Don't Assign Your Wages

CLOTHING ON CREDIT AT WASHBURN'S

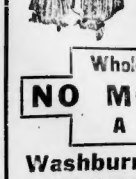

CALENDARS GIVEN TO PATRONS
Come and get a beautiful imported calendar free to patrons

Xmas Goods, Furs, Etc.

You will have other use for your money, so buy your Christmas Goods on Credit. We have Watches, Jewelry, Precious Stones and Silverware. Also Furs, Millinery and Furnishings at cash prices. Everything for Men, Women and Children from Hat to Shoes—wear while you pay.

Whole Family Clothed
NO MONEY DOWN
A Dollar a Week

Washburn Department Store
630 Washington St., opp. Boylston St.
Open Evenings Elevator Service

Big Comfortable Rocker $5.00

One of those high back, wide arm Rockers—serving to a nicety for comfort. Quartered oak, weathered finish, spring seat.

Such a chair finds ready welcome in every home—and would make a most acceptable gift accord ngly.

It shows 50 per cent. more value than its price.

Morris & Butler 97 Summer St.
Charge Accounts Solicited.

HARRISONS

GREAT XMAS MARKDOWN SALE FOR TODAY AND TOMORROW

Previous to our big January Sales we have selected a list of Christmas items on which prices are reduced NOW instead of later. We save you almost half in every instance this week.

50c Pure Silk Neckwear	25c	$18.00 and $20.00 Men's Suits	$10.00
$1.00 Neckwear, imported silks	50c	$20.00 and $22.00 Men's Suits	$12.50
50c President Suspenders	35c	$3.00 and $4.00 All-Wool Trousers	$1.98
50c Imported French Gayot Suspenders	35c	$5.00 and $6.00 Trousers	$3.00
$1.50 Eight-rib Umbrellas	85c	$20.00 All-Wool Ulsters	$12.50
$2.50 Silk lined mohair and Cape Gloves	$1.75	$6.00 Bath Robes	$2.98
$2.50 Silk finish Gloria Umbrellas	$1.50	$35.00 Men's Suits	$18.00
$2.00 Pajamas, dozens Flannel	$1.15	$25.00 Presto Overcoats	$13.50
$2.00 Mocha Wool lined Gloves	$1.00	$14.00 Convertible Collar Overcoats	$7.98
$1.50 Negligee Shirts, extra quality	89c	$20.00 Presto Overcoats	$12.50
75c Domette Flannel Night Shirts	59c	$35.00 Presto Overcoats	$18.00
$6.00 House Jackets	$2.95	$18.00 Presto Overcoats	$10.00
$1.00 Negligee Shirts	55c	$50.00 Fur-lined Overcoats	$25.00

Combination Sets of Silk Neckwear and Hose to match, $1.15
Imp't specially for us.

Handkerchiefs in fancy boxes, from 5c to 50c

$4 Solid Leather Cowhide Club Bags, moire lined $3.50
$15.00 Men's Suits $7.98
Suits $1.98

BOYS' CLOTHING BARGAINS

$5.00 Boys' Overcoats, 4 to 10 $2.19
$2.00 Boys' Overcoats, 4 to 10 98c
$7.50 Boys' Overcoats, 4 to 16 $3.98
$5.00 Boys' all-wool Knickerbocker Suits, sizes 6 to 17 $2.98

Six Pairs of our famous guaranteed hose—guaranteed to wear for six months without mending $1.00

Open tonight and tomorrow night till 10 o'clock. Mail Orders Filled. Money back on any purchase if not satisfactory.

S. H. HARRISON CO.
662 to 672 WASHINGTON ST. CORNER BEACH

Harrison's Is Well Known for Underselling All Other Stores at All Times

Harrison's Is Well Known for Underselling All Other Stores at All Times

DOUBLE LEGAL STAMPS FORENOONS

GILCHRIST CO

Washington St.-Winter St.-Hamilton Place

Store Will Be Open Tonight and Tomorrow Night
Offering Unusual Buying Opportunities

You'll find in every department, Holiday Merchandise marked at radical price concessions that will insure immediate clearance, and from which you can fill your Christmas needs at a fra tion of what you had intended to pay. The broadened aisles of our enlarged store, the greatly increased stocks and a perfect store service will greatly facilitate last moment shopping.

HOLIDAY LINES
That Will Be Sold at
½ PRICE
Tomorrow—Saturday

All Booklets
All Toys
All Dolls
All Games
All Baskets
All Children's Bathrobes
All Children's 98c Sweaters
All Calendars
All Christmas Cards

All At 1/2 Price Tomorrow

Reduced Prices On Bathrobes
For Men, Boys and Women
Decided Savings on the Very Garments Most in Demand as Xmas Gifts

Women's $5.00 Bath Robes — Handsome Blanket and Elderdown Robes. Extra quality. Cut exceptionally full with large sailor collar, border or satin trimmed. Regular $5.00 value, at..... 2.50

Women's $3.98 Blanket Robes — Handsome lounging robes, made from finest blankets, cut with full sweep, shawl collar, rope girdle, at..... 1.98

Women's Beacon Blanket Robes — Satin trimmed, large sailor collar, made in finest possible manner; handsome holiday patterns, at..... 5.00

Men's $5.00 Bath Robes — Here in all sizes, from 34 to 46, in various fancy designs. Regular $5.00 values at..... 3.95

Men's $6.50 Bath Robes — In fancy wool mixtures. A splendid assortment of patterns. Sizes 34 to 46. Made in best possible manner, at..... 4.95

Men's $8.50 Bath Robes — In all wool materials, in a variety of rich color combinations, cut very full; in carefully graded sizes, at..... 5.95

Boys' $3.50 Bath Robes price — Ages 3 to 16 years, in a fine assortment of colors and fabrics; made the same as father's. Sale price..... 2.49

MAY YOHE TO MAKE QUAKES

SAN FRANCISCO, Dec. 23.—May Yohe is thinking of writing her autobiography, chronicling the happenings of her eventful life. "I shall cause earthquakes all over the world with my book," she said. "Instead of dating everything from the time of the big fire here, as they do now, people would say, 'Since May Yohe wrote her book.' But I'm afraid I should have too many libel suits if I were to put in the facts."

WARSHIP TO CONVEY BODY OF SENOR CRUZ

WASHINGTON, D. C., Dec. 23.—President Taft's offer of a warship to convey the body of Senor Don Anibal Cruz Chili, ex-minister to the United States, to Valparaiso, has been formally accepted by Senor Cocchran, charge d'affaires of the legation. The body will be taken from Washington direct to Colon, and will be placed aboard the warship at Hampton Roads. From Hampton Roads the ship will proceed around the Horn and will arrive at Valparaiso about March 15.

This is the chief requisite for making Perfect Bake Day Foods.

ROYAL Baking Powder

Absolutely Pure

The only Baking Powder made from Royal Grape Cream of Tartar —made from grapes—

No Alum
No Lime Phosphate

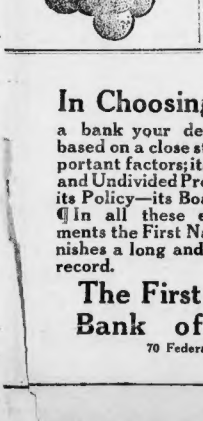

LOVE LETTERS OF A BOSTON DUCHESS

Soulful Notes by Former Mrs. Paine to Count Read in Court.

Darling—I do not wish to keep the pictures if it is any sacrifice on your part. I know you would give me the world, if you could. You have given me yourself, which is worth more. All I ask is that you love me always, be always mine. That is God's best gift. I wish I could sit on your knees to-day, loving you daily, loving while daylight's fading fires go out, but not my love. That is an ever-burning affair. I love you, love you with a passionate love stronger than life itself. I love you so it has made me ill. Maybe when I return from Berlin you can come to see me for a few days.

I'm a naughty, ill-bred person, but I can't help it. You must simply take me as I am. I have only one idea—to try and please you. Do you believe it? I must stop, though I could go on all night, while I told you how much I love you. It's always my love for you which holds me and never leaves me, asleep or awake. I send you all my heart, my love, my kisses, which are waiting for you, and am, darling, wholly yours. LUCY.

—Letter alleged to have been written by former Mrs. Paine of Boston to "Count" D'Aulby.

TOURS, Dec. 23.—Everyone in the crowded courtroom where the trial of "Count" d'Aulby Gatigny, husband of the former Miss Francesca K. Lunt of Boston, accused of selling fake "old masters" to the "Duchess" de Choiseul-Praslin, formerly Mrs. Charles Hamilton Paine of Boston, gasped at the extracts from love letters alleged to have been written by the former Mrs. Paine to the "count," whose real name is Daulby and who is the son of a London tailor.

As they and other equally ardent letters were quoted, Mrs. Daulby, who also is on trial, sat facing Mme. De Choiseul and glared at her, at times refusing to smile triumphantly.

Calls It Blackmail.

Madame Choiseul-Praslin countered by asserting the letters were part of a blackmailing scheme on the part of the Daulbys, but she would neither admit nor deny they were in her handwriting. She intimated, however, that Daulby was an expert penman. In all, there were thirty of these missives, all teeming with protestations of the most ardent affection.

The "duchess" was so heckled by Maitre Bernard, counsel for the defense, that she repeatedly begged the protection of the Court. The throng of women in the court room criticised her so audibly that she explained: "Alas, I brought here to be insulted by these adventuress."

To Avenge Public Morals.

To which Maitre Bernard answered dramatically: "We are here to avenge public morals, which you have outraged."

Such a furious applause greeted this speech that the judge threatened to clear the court.

At length the judge appealed to Maitre Bernard to stop his cross-examination about the letters and love affairs, asserting that enough had been shown to demonstrate the nature of the defence.

Then the "duchess" was allowed to leave the witness stand and the hearing of other witnesses began.

Before that the "duchess" had declared she had been offered the letters through various intermediaries. At first the demand was for $200,000; a demand which fell by degrees to $10,000.

Maitre Sturel, counsel for the "duchess," read a letter purporting to be from Daulby to a Russian named Tscherndiff, who recently was arrested in London, in which the defendant in this case writes about an apparent campaign to blackmail. Maitre Sturel asked Daulby to explain how this Russian, who is supposed to be the man who a year or two ago ran away with the wife of an American millionaire, came into possession of a letter from Daulby.

With his hand on his heart, Daulby declared he had never heard of Tscherndieff.

No Chance for Duel.

Maitre Bernard, who furnished one dramatic surprise after another, showed the "duchess" several trinkets. One was a sealing ring with a design of a lock and the words, "The key is yours." He asked the "duchess"

Boston woman, now the "Duchess" de Choiseul-Praslin.

if she did not give this as a present to Daulby.

The "duchess" answered that she did not recognize it.

Mme. Daulby on the witness stand refused dramatically to answer the question of Maitre Sturel, whether she had arranged with her husband for a separation in order that he might marry Mrs. Paine.

Daulby, recalled, admitted having received $3,200 for wine he did not furnish. He said he kept the money because the Paines owed him $40,000. A Parisian physician, a friend of Mr. Paine, testified that Paine had always considered the picture "Antiope" a copy, not an original.

M. Labigne, business agent of the duchess, whom Maitre Bernard attacked yesterday, denying that his presence at the bar with the counsel for the prosecution was an insult to the legal profession of France, had might sent a challenge to M. Bernard for a duel, but the seconds decided that Maitre Bernard had not exceeded his rights and that a duel was not justified.

BRIDGE WORKERS ARE GIVEN RAISE IN PAY

The demand by the members of Boston Bridge and Drawtenders' Union to-day for an increase in pay of $100 a year has been granted. It is to go into effect February 1 and is said to be their first raise in wages for twenty years. The wage increase came as a result of a series of conferences between a committee appointed by the union with Louis S. Bourke, superintendent, and several members of the City Council. William C. Tivoli, president of the union, and Francis P. Moore, its secretary, were given a vote of thanks for their part in securing the increase.

WELCOME DAYLIGHT WITH CELEBRATION

SKAGWAY, Alaska, Dec. 23.—Camp Skagway No. 1, the mother camp of the Arctic Brotherhood, celebrated the triumph of the sun over the powers of darkness, the festivities were suspended for the lengthening daylight, and were held outdoors.

WINS $30,000 A DAY AT MONTENEGRO

BLOOMINGTON, Ill., Dec. 23.—A cablegram from Montenegro announces that Will Cavanaugh of this city has won $30,000 each day for the past week at the French gambling resort. Dumbrough name being breaking the bank there a record. He was formerly a ballplayer in the "Three I" League and Western League and for ten years has been a resident of Europe.

MERRY CHRISTMAS

NO INTEREST—NO DEPOSIT

Clothing on Credit

LESS THAN CASH STORE PRICES FOR $1.00 A WEEK

BOYLE BROS.

The ORIGINAL GENUINE NO MONEY DOWN

The ONLY UNRIVALLED CREDIT CLOTHING SYSTEM IN THE WORLD

853 WASHINGTON STREET

In Choosing

a bank your decision should be based on a close study of all the important factors; its Capital, Surplus and Undivided Profits—its Assets—its Policy—its Board of Directors. ¶ In all these essential requirements the First National Bank furnishes a long and well-established record.

The First National Bank of Boston

70 Federal Street

BOSTON UNDER A CURFEW LAW

For the Curfew Cop will get you if you don't watch out.
From Modern Songs of Boston Childhood.

It was ten minutes to the hour or 9 of the clock and the chief engineer of the City Hall, gleaming at his watch, saw that the fateful moment had arrived. Mounting to the top of the building to sound the cent of the hour strike, since that crowned the edifice and gave it one more year, he faintly there followed a terrifying blast that reverberated through the city section, and was heard even in the darkest Dorchester, echoed softly from and slumbering Charlestown.

Curfew Squads Ready.

Instantly there was action. From the police square darted squads of steam trucks and low-driven open buildings in various directions. As they hurried, they poured from under their coats, handcuffs, revolvers, clubs and billies. In their wake with rattle of gongs and the roar of hoofs of rapidly driven horses, followed patrol wagons.

It was the night Curfew Round Up.

Before these, NIGHT HUNTERS OF THE TARDY KIDS" riot hundreds of children in all directions. Fear was on every face and hasty in their mad haste to escape the rigor of the law fled dilly, dallying and sickening. Many, despairing of reaching their homes in Metropolitan Armored or East Boston, in the allotted ten minutes, halted and with the despairing abandonment of hopelessness awaited arrest.

Others gathering the doorways of their homes after heartbreaking bursts of speed, stood on the steps and gave their beaten pursuers the merry ha! ha! of care free childhood.

It All May Happen.

All this is due to happen under the curfew law which the Mayor has done birthed to the Commissioner of Means for his consideration. The ordinance was drawn up by the Boston Home and Social Association and it provides that all children under fourteen found loitering on the streets of any parts of the city district after 9 p. m. shall be subject to arrest and a fine of not exceeding $5 for each offence.

The ordinance provides that at 8:50 every evening the chief engineer of the City Hall shall have a whistle blown from the top of that building. This gives the children ten minutes in which to reach their homes before they are liable to arrest.

The members of the association acting in behalf the curfew law is necessary for the welfare of the city. What the Mayor and police commissioner think of it has not been stated for publication.

NEW ENGLANDERS HOLD FESTIVAL

NEW YORK, Dec. 23.—More than 500 persons and guests of the New England Society of New York sat down at the banquet which marked the 105th festival of the organization. "The great thing about the Pilgrims," said Darwin P. Kingsley, president of the New York Life Insurance Company, "the thing which made him a benefactor and lasting power in the world was his intense belief in the individual responsibility. The assertion of his individuality."

BIGGEST TRADE IN ITS HISTORY.

Iver Johnson Sporting Goods Store Showing Seasonable Gifts in Great Variety.

At a meeting there for persons of all ages in the establishment of the Iver Johnson sporting goods company, 168 Washington street, the manufacturers will make special demonstrations of the use of the various articles of sporting goods and athletic apparatus which are among the most attractive to be found within the confines of the establishment during Christmas week.

Among a few of the most useful and popular articles carried with especial attention to the holiday trade are guns, rifles and shells, bicycles and sundries, skates and skating apparatus, boxing gloves, punching bags, striking machines, and in fact, everything that is used in athletic sports. Iver Johnson bicycles are known the world over as ideal gifts for boys and girls, and the company will make special arrangements for the delivery of wheels to any part of the country during the holiday season. The company makes no ideal gifts for the holiday season. The company makes no special claim for its bicycles other than that they are of the highest quality throughout, and that every article bearing the name of Iver Johnson is guaranteed to be perfect in every detail. The company's factory is ideal for the manufacture of bicycles, and the company has the largest and most complete plant in the world devoted to the manufacture of bicycles and bicycle sundries. Besides bicycles, guns, rifles and shells, bicycle sundries, skates and skating apparatus, boxing gloves, punching bags, striking machines, and in fact, everything that is used in athletic sports, Iver Johnson bicycles are known the world over as ideal gifts for boys and girls, and the company will make special arrangements for the delivery of wheels to any part of the country during

The Family Upstairs---Dingbat Slips Them an Electric Shock — By Herriman

I SPOSE THAT FAMILY UPSTAIRS ARE GLOATING BECAUSE THEIR STORK GOT AWAY WITH OUR YOUNG WHALE'S YESTERDAY — BUT WAIT TILL THAT STORK RUNS UP AGAINST THIS FISH
G'D-A-BYE STORK -
STORKS CANT STAND ELECTRICITY EITHER IT PARALYZES THEM
THIS IS AN ELECTRIC COD FISH DEAR, HE CARRIES A CHARGE OF 366 VOLTS, WHICH WILL BE SOME SHOCK TO MR. STORK
366 VOLTS UNDER THAT FOOLISH STORKS HIDE AND IT'LL DISCOURAGE HIS APPETITE FOR FISH THE REST OF HIS DAYS
YES
SH-H-H LISTEN — THE PISCATORIAL ELECTROCUTION IS ABOUT TO COME OFF SH-H-H
I'M SH-H-ING

$95,000,000 IN XMAS PRESENTS

The quality of mercy is not strained
It falleth as the gentle rain from Heaven;
But oh! My purse and I will both be pained
When I assess an Christmas morn, at seven.
SANTA CLAUS.

It has going to be such a hard Christmas after all. Thousands of gifts, great and small, are going to be slipped around on the quiet, and the very fact that nobody will ever hear about them is encouraging. Santa Claus is not only a great man, but, like some other great men we have known, he is perfectly willing to take credit for a lot of good and generous deeds he never did.

When the sun rises on the 25th of December there are going to be a lot of happy little kiddies in Boston.

There are not many Scrooges now, no matter how high the cost of living may be. Many a gift that has been purchased by is to be purchased to-day will mean real self denial, but the babies are going to be remembered Sunday.

According to Chief Statistician of the Bureau of Statistics at Washington $95,000,000 will be spent in the United States for Christmas presents, estimating that 40,000,000 persons will be purchasers.

1,200 IDLE IN LYNN STRIKE

Twelve hundred shoe workers are idle at Lynn to-day as a result of the strike called a few days ago at the Hood street shop of Peggy Brothers by twenty-two heelers, when the firm refused to discharge a non-union heeler. The firm posted a notice on the doors to-day declaring that their shop would be closed for two weeks, because of the heelers strike.

The Randall Adams Company on Liberty square, where there are fifteen lasters on strike, and the firm of Hennessy, Manwell & Hannigan on State street, with twenty-five lasters out, are expected to close their shops inside of twenty-four hours. This will make 1,200 men and women idle in the three shops owing to an initial strike of only fifty-five operatives. Seven hundred of those thrown out of work to-day were girls.

The contrivers of conspired with the loss of working time to cripple the industry by reason of the strike, is felt locally in Lynn.

Private notice some of the manufacturers to move their shops elsewhere unless the causes of strikes for every petty grievance is done away with, which is the general feeling of uneasiness.

The workers are not affiliated with the United Shoe Workers of America, they have no connection with the Boot and Shoe Workers Union, the regular American Federation of Labor organization.

WANTS COURT TO RULE ON "WHEN IS CHRISTMAS."

PROVIDENCE, R. I., Dec. 23.—When is Christmas? This is the question put to the Rhode Island Supreme Court by Governor Pothier. The Woonsocket liquor dealers and the city authorities have split on the matter. The saloon men say Monday is not officially Christmas. The city authorities declare it is. The authorities served notice on the liquor men that Christmas would be officially observed Monday and that the city would therefore be "dry." The law provides for the closing of all saloons on Christmas.

CLUBMAN SAYS WIFE SHOT HIM IN NECK

PHILADELPHIA Dec. 23.—H. Mason Clapp, the clubman, who was shot in the neck and seriously wounded during a quarrel with his wife in their Girard avenue apartment on December 12, appeared before a magistrate and swore that she had deliberately shot him. She was held in $2,500 bail, charged with assault and battery with intent to kill.

B. & M. CUTTING DOWN TRAINS

Curtailment of extenses by the elimination of trains that fail to pay operating expenses is under way on the Boston & Maine Railroad, and already six such trains have been cancelled. Two of these have been running from Boston to Haverhill, two from Haverhill to Boston and two are similar trains on the Portsmouth branch between Manchester, N. H., and Portsmouth. Other cancellations will follow wherever the investigation now in progress develops the fact that a train is not paying running expenses.

General Manager Barr of the company said the company was keeping tabs on the revenue from all its trains. There will be a general revision of train schedules so that there will be no actual curtailment in facilities, according to Mr. Barr, as the cancelled trains accommodated only a limited number of passengers.

RAILROAD STATION ROBBED OF $115

POUGHKEEPSIE, N. Y., Dec. 23.—A highwayman held up Harry Darby, night ticket agent for the West Shore Railroad at Highland, near here, at 4 a. m. to-day and looted the office, getting $115. The man had been sleeping on a bench in the waiting room and he attacked Darby, beating him severely about the head with the butt of a revolver.

"THE PURITAN A REAL BIGOT"

NEW YORK, Dec. 23.—"When the Puritan was so far away from Church and King that he was under no menace and could express his own convictions unafraid, he built not a free government, but a theocracy, which, in its bigotry, its denial of the right of private judgment and its ruthless methods, was probably never surpassed. He not only established a State Church, he made the State subordinate to the Church in Massachusetts, and he made congregationalism statute law in New Haven."

"The Puritan was bigoted, unsympathetic, harsh—even cruel—but he believed in his right to govern himself and to worship God as he saw fit, and incidentally to make everyone else do as he did. The hard-cored truth concerning the Puritan shocks us at first. As we investigate and analyze impressions derived in part from history and in part from tradition we rub our eyes in amazement."

These were among some of the comments made by Darwin P. Kingsley, president of the New York Life Insurance Company, at the annual banquet of the New England Society at the Waldorf. His topic was "The Puritanism and the American Idea." The speech lasted fully fifteen minutes, and there was little applause.

700 NEWSBOYS ENJOY BIG THEATRE PARTY

Between sales to-day the hundreds of Boston's selling Boston AMERICANS talked over the lively time they had at the Columbia Theatre last night as guests of Ray Williams, circulation manager of the Boston AMERICAN, and of Harry Farren, manager of the house. Prizes of gold watches were awarded to the six boys selling the most AMERICANS during the past month.

The six prize winners entertained the audience at the Columbia, which included 700 of their fellow "newsies," with a vaudeville program of their own, which was one of the best amateur bills ever put on at the Columbia.

Seats were reserved at last night's performance for the newsboys. The boys laughed at and applauded the opening par of the current bill, "The World of Pleasure," which is a gay and snappy burlesque on the intermission. Manager Farren stepped before the curtain and asked the audience to remain in its seats as the newsboy guests had a special feature of their own.

Announced by Mr. Williams, the six prize winners came on to give their amateur bill. Harry Travers led off with a fine rendition of "Under the Southern Moonlight." He is a small chap, but he made a big noise. Loose change was thrown on to the stage in bandsful, just as on regular amateur night.

Morris Nathan scored with his monologue, "Troubles of a Newsboy." Max Bosler's song, "In the Good Old U. S. A." was a hit. John Frasco blew sweet melody through a harmonica and Meany brothers, acrobatic team, did ground and lofty tumbling like professionals.

Then the six prize winners were lined up on the stage by Mr. Williams, who presented each, on behalf of the Boston AMERICAN, with a gold watch, explaining to the audience that the prizes were for making record sales. The audience applauded vigorously and the other "newsies" simply howled with delight.

PEOPLES CREDIT Co
Waltham and Elgin
WATCHES
Including 25-Year Case
$6.50
$1.00 Per Week
A Complete Line of Standard Make Watches, Diamonds and Jewelry of Every Description
433 WASHINGTON ST. COR. WINTER OPEN EVENINGS
"DIFFERENT FROM THE REST"

PABLO
F-GRAY-&-Co
WASHINGTON HANOVER STS.
Washington and Hanover Streets
OPEN TONIGHT TILL 9 P. M.
THE PABLO
King of Storm Overcoats
The Most Luxurious Overcoat Ever Made. The Presto Collar Affords Protection in the Severest Storms, and With a Slight Manipulation Can Be Worn For Fair Weather as Illustrated Above. The Pablo Is Made From Rough Scotch Cheviots, Scotch Angolas, Black Kerseys, English Meltons, Black Beavers, Irish Frieze. The Very Best $20 Overcoat the World Can Produce For $9.90

500 Pair PANTS
TODAY and SATURDAY
$1.98
Best $3.00 Pants in the World
1000 Men's Winter Caps
49c & 98c
Men's Black Thibet SUITS
9.90
Best $20.00 Suit in the World
MOTHERS, READ THIS
We Are Just Slaughtering Prices on Boys' Suits and Overcoats. Don't Miss the Greatest Bargains in Boston
$3.00 Overcoats, 3 to 8 yrs. 1.00
$4.00 Overcoats, 3 to 8 yrs. 1.49
$5.00 Overcoats, 3 to 8 yrs 1.98
2000 Overcoats, for Boys 8 to 17 yrs., 2.98, 3.49 & 4.90
DON'T FAIL TO SEE THEM
Young Men's OVERCOATS
16 to 20 Years. In PABLOS
5.90 6.90 7.90
OPEN TONIGHT TILL 9 P. M.

'LOVE-MAKING' PASTOR TO STAY

SUTTON, Dec. 23.—The Congregational Church here has voted to refuse to accept the resignation of the pastor, the Rev. Oscar F. Stetson, accused of writing love letters to the church organist, Miss Anna H. Whipple, and receiving ardent missives in return.

The meeting voted thirty-six to fifteen not to accept the resignation, and in the discussion that preceded the vote it was shown that the alleged indiscretion of the minister and his pretty organist was looked on as more in the light of a mild flirtation than anything serious. Even those who thought that, under the circumstances, it might be better if the resignation was accepted, spoke lightly of the alleged offence.

1,500 more beautiful Calendars free. See classified page of next Sunday's AMERICAN.

Do Your Meals Fit?

Do You Feel Snug and Comfortable Around Your Waist Line After a Hearty Meal?

Trial Package of Stuart's Dyspepsia Tablets Free.

Did your last meal taste deliciously good to you, and did you eat all you wanted? Could you have patted your roundity in glee and felt proud of your appetite and of your good strong stomach? Do you feel now as because your last meal gave you no inconvenience whatever? If not, you have dyspepsia in some form, and probably never realized it.

If you have the least trouble in your stomach after eating, no matter how little or how much you eat, there is trouble brewing and you must correct it at once.

Most all stomach trouble comes from poor, weak, scanty gastric juice, that precious liquid which ought to turn your food into rich, red blood.

If you have nausea, your gastric juice is weak. If you have sour risings or belchings, your food is fermenting; your gastric juice is weak. If you have loss of appetite, your gastric juice is weak. If you have a bloaty feeling or aversion to food, your gastric juice is weak.

You need something to your stomach to supply the gastric juice which is scanty, and to give power to the weak gastric juice. Stuart's Dyspepsia Tablets do this very thing.

Now think—one grain of the ingredients of these wonderful little tablets digests 3,000 grains of food. They are several times more powerful than the gastric juice in a good, strong, powerful stomach. They actually digest your food for you. Besides, they increase the flow of gastric juice, just what you need to get all the good possible out of every thing you eat. You will never have that "lump of lead" in your stomach nor any other stomach trouble after taking Stuart's Dyspepsia Tablets. Then everything you eat will be digested, it will give you strength, vim, energy and a rosy disposition. You will feel good all around your waist line after every meal, and it will make you feel good all over.

Stuart's Dyspepsia Tablets will make you feel happy, after eating a good, hearty meal. Take one or two after eating. You'll feel fine—then your meals will fit, no matter what or when you eat.

We want to send you a sample package of Stuart's Dyspepsia Tablets free of charge, so you can test them yourself and be convinced. After you have tried the sample, you will be so satisfied that you will go to the nearest drug store and get a 50c box.

Send us your name and address to-day and we will at once send you by mail a sample package, free. Address F. A. Stuart Co., 150 Stuart Bldg., Marshall, Mich

REV. DR. SHIELDS BACK IN BOSTON

Rev. A. B. Shields, formerly rector of the church of the Redeemer (Episcopalian) in South Boston, is home from California to visit his wife and children during the holidays. He returns to the west coast on Monday, to carry on the work of the Emmanuel movement, of which he was the pioneer on the coast.

Dr. Shields is looking more prosperous, rosy and enthusiastic than he has ever done. He says the work on the coast is spreading like wildfire, and the letters of gratitude and testimonials have pursued him all the way across the country.

He worked with Dr. Worcester almost from the beginning of the movement in Boston, and his transfer to the Pacific coast was almost by accident. He went to San Francisco three years ago to visit his mother, and was "discovered" by one of the Episcopalian churches there and asked to lecture on the psychotherapy work. He did so, and before he came East again was obliged to lecture more than seventy times. Later he was called West.

He found that the St. Luke's Hospital was applying psycho-therapeutic methods in two ways; to resident patients in the hospital and to daily clinics of outpatients. The resident work was foredoomed to failure, the hospital atmosphere itself militating strongly against success. Dr. Shields took up the clinic, and has treated from fifteen to twenty-five cases daily for the last year and a half, with the same astonishing record of success that attended the Boston work. Up to this time, the work in the West has been supported by free-will contributions from the patients themselves, but the bishop of southern California has now appointed a committee of three men to create a fund for carrying on the work.

DESERTS PLANTATION AFTER DEATH THREAT

FRITZ LANDING, Ark., Dec. 23.—Russell Gardner, a St. Louis millionaire manufacturer, brother-in-law of Governor Patterson of Tennessee and a noted hunter and yachtsman, has deserted his mammoth plantation here, which for over a year was his hobby as a "show place," for a model farm, to people touring up and down the Mississippi river. Black Hand threats and the finding of skull and crossbones on the home residence followed by many other threats from anonymous sources, are given as the cause for his abandonment of an experiment to operate a model farm. Government officials have been asked to investigate.

MAINE'S TURRET BROUGHT ASHORE

HAVANA, Dec. 23.—The top of the forward turret of the battleship Maine, which had been blown off in the disaster which brought on the Spanish War and which was located yesterday, was towed ashore to-day and the work of scraping off the barnacles for an examination of the eleven-inch work was started. Experts believe that light will be shed upon the explosion by the examination of the turret. A gun sight is also among the remnants of the battleship which have been found at the bottom of the harbor by the workmen who are raising the sunken battleship.

WESLEY M. OWEN QUITS PANAMA COURT

BLOOMINGTON, Ill., Dec. 23.—Wesley M. Owen of Leroy has resigned as associate justice of the Panama canal zone Supreme Court to which position he was appointed three years ago. A message from him was received here saying business compelled his retirement

HARK! FROM THE TOMB!

DARES DEATH TO REACH BOSTON

With his ears and hands frozen as a result of riding for nearly three-quarters of an hour on the pilot of the Black Diamond express, traveling faster than a mile a minute against an icy wind, Adolph Jerge, a South Boston man is at a hospital in Ithaca, N. Y., slowly recovering from the effects of his experience. Jerge says he was without money and was trying to get home for Christmas. He was nearly dead when the engineer of the train discovered him. His hands had frozen to the rod to which he clung when the train started and that was all that kept him from falling under the wheels of the big mogul. His head had dropped forward on his breast and he was rapidly freezing.

After he had been revived at the hospital Jerge said that in trying to make better time he left a freight train at Geneva, N. Y., and climbed aboard the engine of the express. The thermometer was near zero, and during the forty-one miles which the train made in forty minutes he had been chilled to the bone by the biting wind, unprotected except by his scanty clothing. The physicians declare he will not be out of the hospital to be home for Christmas.

CRIME DISEASE, SAYS MATRON

Mrs. Jessie Donaldson Hodder, the new appointed superintendent of the Girls reformatory for women at Sherborn, believes that crime is a disease and that there are many unfortunates who, though not in prison, should have some place where they may be treated.

But Mrs. Hodder has no intention s for of instituting radical changes at Sherborn. When superintendent for one date there on January 2 she will take conditions as she finds them, will study the conditions and meet problems as the come up.

Mrs. Hodder is at present at the home of Mrs. Gladstone Evans at No. 1, this city. Mrs. Evans is one of the commissioners for the State industrial school at Lancaster. Like Mrs. Hodder, she is deeply interested in reform work among women. For the past five years Mrs. Hodder has lived with Mrs. Evans. At the different residences Mrs. Hodder said to-day:

"I am no revolutionist. I do no know exactly what I shall do at Sherborn. I shall give conditions there a careful study. I shall do the best I can with the problem.

"My social service work will help me. It has brought me in contact with the unfortunate cases. I have seen and studied the conditions at close range.

"I love the work and am in deep sympathy with unfortunate women and girls. I shall try to do my best for the unfortunate women and girls at Sherborn. But I cannot say just now what progress I shall adopt."

Mrs. Hodder was asked if she thought crime to be a disease.

"Yes," she said, "I incline to that belief. I think, too, that there are many who are put in prison and who are walking the streets who should have some place where they can go and be treated.

There are about 250 prisoners at Sherborn now. These are guarded and attended by fifty-eight attaches of one position and another. The institution offers several industries to its inmates, including dairy work, laundry work, gardening, needle work and other employments.

Mrs. Jessie Donaldson Hodder is forty-six years old. She is a native of Uncle nail, where she spent her girlhood. She was married to Alfred Hodder, a journalist and author, who died five years ago. She has a boy thirteen years old.

After her marriage Mrs. Hodder lived abroad for eight years. Much of that time she spent in Switzerland, studying peasant life at close range.

When her husband died Mrs. Hodder came to Boston. She made her home with Mrs. Gladstone Evans. She was appointed matron of the girls' industrial school at Lancaster and was there eighteen months.

YERKES ESTATE SUED ON CLAIM OF $18,286

CHICAGO, Dec. 23.—Mary C. Millsted of Davenport, Iowa, has also put in the Circuit Court against Mrs. Mary Adelaide Yerkes and other beneficiaries under the will of the late Charles T. Yerkes to foreclose an $18,280 mortgage on a piece of North Side property. The complainant holds sixty-two promissory notes. The payment guaranteed by mortgage, which came into Yerkes' possession during his lifetime

NEW MATRON OF THE SHERBORN REFORMATORY

MRS. JESSIE D. HODDER

LATHAM HUNTS DUCKS IN AIRSHIP

LOS ANGELES, Dec. 23.—Hubert Latham, the French aviator, went duck hunting at the Rod and Gun Club in a monoplane to-day. He circled over the feeding grounds of the wild fowl, drifting his machine at a high rate of speed and circling about the heads of the flocks of thousands. With a single double-barreled shot gun Latham fired ten times into the flocks, killing a few and crippling others.

MAKES GIFTS TO 1,000 CHILDREN

Thankful for the recovery of her little daughter, Dorothy, who was ill recently, Mrs. Fred Stone, a leading member of the "Old Town" company, playing under her stage name, Allene Crater, has distributed presents to hundreds of children in hospitals and other Boston institutions. In her work she had the cooperation of her husband, who is also a member of the company.

When literally recovered she consulted her husband in regard to her plans, and a committee from members of the company was chosen to take charge of the distribution of the presents. Mr. and Mrs. Stone started the fund, and other members of the company contributed liberally. Through Manager Houghton, it was learned how many children there were in the hospitals and homes, and the purchases began to shopping tour. More than 1,000 children have received presents.

Little Dorothy, learning of her mother's plans, not to be omitted to the work, gave a theatre party to more than two hundred children from several institutions. Seated in a box, Dorothy acted as hostess and received her guests. At the close of the first act she appeared on the stage with her father and mother and Dave Montgomery and gave all a greeting. The distribution of presents to the children in the hospitals and homes was completed to-day.

MAN, 55, FOUND DEAD IN LODGING HOUSE

Joseph Talbot, fifty-five, was found dead early to-day in the room he had occupied in a lodging house at No. 18 Dartmouth street. He was unmarried, but little else is known about him by the other occupants of the house. The police notified Medical Examiner Leary. Talbot's body was found just inside the door of his room, and the police were unable to discover the cause of death.

OPEN TONIGHT AND TOMORROW NIGHT

TOYS--BOOKS REDUCED

Final Reductions On All Holiday Goods

HENRY SIEGEL CO.

DOUBLE S. & H. STAMPS UNTIL ONE O'CLOCK

DOUBLE S. & H. STAMPS UNTIL ONE O'CLOCK—SINGLE THEREAFTER

100,000 Souvenir Post Cards New Series—Views of Boston 5c per doz.

Evening Special—Restaurant Planked Sirloin for two $1.00

HENRY SIEGEL CO.

Restaurant Open Day and Evening. Orchestra 12 to 2 P. M. and 6 to 8 P. M.

Open Tonight and Saturday Night

Half-Price Sale Misses' and Children's

Coats, Suits, Dresses and Capes

A clean-up sale of the entire surplus stocks from three of New York's largest manufacturers makes it possible for you to buy a Misses' or Child's Suit, Coat, Dress or Rain Capes

At 1-2 Price 2nd Floor

Misses' Velvet Corduroy Tailored Suits
Two-piece style, in Brown, Navy, Black and Dark Green, all guaranteed satin linings, short pony coat hour on straight lines, latest flare skirt, as illustrated; $20.00 value, at half price..... $10.00

$15.00 Tailored Suits
For Misses and Small Women, rough weaves and mixtures, plain tailored models or slightly trimmed in braid, latest model skirt. Half price sale at..... $7.50

Misses' $11.50 Coats
Full length models, militaire coat, close fitting standing collar, made of strictly all wool materials. A regular $11.50 value. At half price Friday and Saturday $5.75

Misses' $15.00 Full Length Coats
Large roll shawl collar as illustrated, in plain colors or in mixtures, with large velvet collars, guaranteed strictly all wool; the latest and most approved models; regular $15.00. At half price..... $7.50

Children's 4.00 Dresses
Sample line of Children's all-wool Dresses, in all colors and sizes 4 to 14 yrs. value. At half price $1.98

Children's Rain Capes
Silk mercerized circular models, plaid lined, Navy or Red $5.00 value at half price..... $2.75

Misses' and Small Women's $20 Coats
Full length, in Polo cloth, in curls, in fancy weaves and in pure wool mixture and novelty cloths; $20.00 values at half price..... $10.00

Children's All-Wool Military Coats
$10.00 Coats for $5.00
$7.50 Coats for $3.75
$5.75 Coats for $2.75
All Pure Wool Materials, Rolling or Military Collars. Plain or Rough Weaves. All the newest Models In all colors and sizes.

Xtra-Just Arrived from Paris, 100 French Marabout Stoles

To the first 100 customers Saturday we offer 100 regular $8.50 Marabout Stoles at $4.95. Such beauties! All the newest long French Marabout, imported direct to us from our Paris office. They are 2½ yards long and have ten strands, and make an excellent gift as well as a most useful necessity. Remember, 100 and no more at this price..... (Main Floor) $4.95

HENRY SIEGEL CO., BOSTON, MASS. MAIL ORDERS FILLED

DOUBLE S. & H. STAMPS UNTIL ONE O'CLOCK; SINGLE THEREAFTER

Vote in Our Free Distribution of $4000 to Charity

HENRY SIEGEL CO.

Restaurant Open Day and Evening. Orchestra 12 to 2 P. M. and 6 to 8 P. M.

Open Tonight ..and.. Saturday Night

Our ENTIRE STOCK

Any Overcoat
Any Suit *Any Tuxedo* **$15**
Any Full Dress
Any Prince Albert

We Sell a Regular $3.00 Hat for $2.00

This Sale Does Not Include Fur and Fur Lined Coats

Our Periodical Choice-of-the-House Sale, in which our entire stock of more than Ten Thousand Overcoats, Suits, Full Dress Suits, Tuxedo Suits and Prince Albert Coats and Vests is turned over to our customers at the Lowest Price of the Entire Year for the values offered. There will be no price as low elsewhere on the same grade of merchandise. Third Floor

CHOICE OF THE HOUSE SALE MEANS YOUR UNRESTRICTED CHOICE OF OUR ENTIRE STOCK OF SUITS AND OVERCOATS. NOTHING RESERVED

Values up to $40.00 at $15

Men's Overcoats—In convertible, Presto, military, auto; long 50-inch styles. Also the conservative 44-inch lengths, form or loose fitting; materials of the finest American and foreign woolens and worsteds; in Scotches, cheviots, vicunas, meltons, kerseys, friezes, blacks, grays, browns, tans in plain colors or fancy stripes or plaids; silk lined, serge lined, venetian lined or plaid back coats; cloth or velvet collars, gray, new style or shade; button-through coats, fly-front coats, double-breasted coats. Overcoats made by the finest makers in the world.

Values up to $30.00 at $15

Men's High Grade Business Suits—In two or three-button coats and all the new shaped trousers. All the newest extreme and conservative style suits; in browns, grays, blues, blacks and tans; plain colors or fancy patterns; materials of the finest serges, Scotches, worsteds, cheviots and unfinished black and blue cheviots. Suits for young men. Suits for men. Suits for long and stout men. Suits that are equal of $50 custom made as to material, workmanship and fit.

ENTIRE STOCK HOUSE COATS

Reg. Prices 5.00, 7.50 and 10.00

GRAYS, BROWNS, GREENS, BLUES, FANCY PLAID BACKS, SILK CORDED EDGE—NEW-EST STYLES. SIZES UP TO 46 BREAST.... $3.50 AND $5.00

Open Tonight and Tomorrow Night

Evening Special---Restaurant---Planked Sirloin for Two---$1.00

DERRICK FALLS, CRUSHES 2 MEN

John McMahon received a fracture of the skull when an iron derrick collapsed and fell on him in a trench on Addison street, East Boston, today. William Assonio received severe body bruises and cuts on the left hand when the derrick slipped and jammed against him as he was trying to rescue McMahon. Both men were taken to the East Boston Relief Hospital.

McMahon is thirty-eight years old, married, and lives at No. 25 Upton street, South Boston. Both are laborers working for a contractor who is laying city water pipes on Addison street near the new Maverick mills.

McMahon and Assonio were working at the bottom of a trench six feet deep. Spanning the trench was the iron derrick, consisting of a tripod of iron rods, joined at the top under an iron cap and the whole supporting a heavy fall and tackle for the lower pipes into the trench.

When these tackles were being adjusted for another length of pipe one of the tripod legs, becoming unfastened from the top cap. Two of the iron legs, the cap and the fall and tackle fell into the trench, striking McMahon on the head.

Assonio tried to drag the heavy weight from his mate and was further injured. Rescuers were taken out by fellow workmen.

FUNNIEST OF T. E. POWERS' PICTURES—Two of them that will keep you laughing all day. See them in the Great City Life Section of this Sunday AMERICAN.

Christmas Liquors

Qualities to suit your purse but all are purer than U. S. Government requirements. Prices 1-3 lower than elsewhere. 6 convenient stores. Pts. at 1-2 of qt. prices

Whisky 49c

"Actor" pure, $1.00 value. Full qt.

Whisky "MELROSE" Pure, Old. Qt. 71c
Hunter Rye Original bottling Smoky Old Scotch $1.25 values. NOT. Qt. 90c
Scotch Black and White! Cat. Part or Sherry Qt. 75c
Scotch Wines Special California Port, Sherry or Claret. Qt. 20c
Wines Duff Gordon Sherry . 29c
Port, Sherry Regt. $1.00Val. 47c
Rum NEW ENGLAND PUNCH Qt. 59c
Gin PURE HOLLAND GIN Qt. 49c
Malt Whisky Medicinal Qt. $1.00 59c
Brandy Imported French 2 Size Bottle 1.00
Cocktails Manhattan, Martini, Whiskey or Manhattan Rot. 75c

RYE, PORT 99c

Banquet Rye (Old Private) Full Stock Rye Qt. 1.00
Port or Sherry 50c Elsewhere Our 35c Prices 1.00
2 Bottles for 99c 1.35

Ginter Co
143 Summer ★ Elm & Union
495 Washington ★ 16 Canal
The Specialty Shop, Inc., 122 Tremont

Turkeys . 25c
Geese . . 15c
Plenty Salesmen
No Waiting
New Poultry Store
32 No. Market St.
No Branch Stores

PEOPLES CREDIT Co.

21 Jewel Watches
Full Guaranteed, Adjusted to 5 Positions
$5.75 Inc uding 20-Yr. Case
Will Pass Railroad Inspection
DIAMOND RINGS $6.93 to $1,000
Perfect Cut, Extra Fine Color, Fully Guaranteed
$1.00 a WEEK
433 WASHINGTON ST. COR. WINTER
"DIFFERENT FROM THE REST"

Don't Cough! Take SIROLIN

Dr. Bull's COUGH SYRUP

BALDWIN'S GIFT TO MRS. TURNBULL $125

Turnbull and her daughter, from a recent Los Angeles photograph.

RICH TURFMAN A "MOHAMMEDAN," HE EXPLAINED, SAYS WOMAN IN SUIT

LOS ANGELES, Dec. 23.—Poker and affectionate and kissed and caressed her as were the two absorbing passions of the late "Jacky" Baldwin, according to Mrs. Lillian Ashley Turnbull of Brooklyn, Mass., whose suit for a share of the race track millions is in progress here. Mrs. Turnbull testified that while she lived with Baldwin he gave her only $125, besides some trinkets. Later, when she was in trouble he gave her $150 for expenses.

Mrs. Turnbull's story of her marriage to Baldwin, which she told in the witness stand, might be split into two parts. She charged Max Mayer, Monday, that she was her habit to stroke his hair while he took his naps. When she found out that he was married and that she was married him Mrs. Turnbull testified he did.

"I'm a Mohammedan and I believe in more than one wife."

The ordeal of cross-examination through which Mrs. Turnbull has been passing is believed to be over. She may go back to the stand to be questioned by her own attorneys, after which the defense may ask her a few questions only.

Try to Impeach Testimony.

The defense announced that an attempt will be made to impeach Mrs. Turnbull's testimony by bringing Judge Charles Silent of Los Angeles to testify. He presided over the divorce suit of Mr. Baldwin several years ago, and the defence will try to show through him that Mrs. Turnbull was a perjurer.

Letters and other documents supposedly sent in the confirmation that sweet Sally Turnbull, with whom Mr. Baldwin is said to have corresponded, should all knowledge of these, will be introduced by the defense today. The letters, addressed to Mrs. Turnbull, bear the address on the envelope.

Among the alleged courtly epistles from Mr. Baldwin, loved a game of poker more than he loved his bride, is one in which he is said to have written at Arcadia while she and Mr. Baldwin remained with Princess Beatrice Ashley, Mrs. Turnbull testified that his attention to the queen of spades was merely a ruse to keep the princess' attention from the fact that he was playing poker. At the time it is said below playing poker. Mrs. Turnbull, if her story is to be believed, according to the witness, Mr. Baldwin had his

125 KILLED IN BRAZIL RIOTING

NEW YORK, Dec. 23.—News of a political uprising in the Brazilian state of Amazonas, accompanied by looting and rioting, in which more than 125 have been killed, was brought here to-day by the steamship Clement, in from the Brazilian ports of Manaos and Para.

The Clement left Manaos on December 7, and according to the passengers, the fighting centred about that town. The governor of the state was captured, but with a number of soldiers escaped. Advices of the rioting have been suppressed by the Brazilian government.

Manaos is the state of Amazonas is on the Rio Negro river, ten miles from its junction with the Amazon. Its population is 45,000. It is an important export town.

KENTUCKY SENATORSHIP.

LOUISVILLE, Ky., Dec. 23.—By a vote of 6 to 5, the Democratic State Committee to-day decided to exclude the United States senatorship from the State primary which has been set for May 27 to nominate a State ticket.

CUTICURA CURED FAMILY OF ECZEMA

Father, Mother and Child had it for 8 Months. Heads Mass of Sores. Could Not Sleep. Itching Terrible. Cured in 2 Months.

"The Cuticura treatment has absolutely cured me and family of eczema which I, my wife and two-year-old child had for eight months. It started with small pimples on the head of my child which gradually broke out in sores, and it was not long before I and my wife got the same. Our heads were one mass of sores, we could not sleep and the itching was terrible. We suffered for eight months. We tried different kinds of ointments and medicine but it did us no good and soon it began to break out on our bodies until a friend who had the same trouble told me about Cuticura of which I used two sets of Cuticura Soap, Cuticura Ointment and Cuticura Resolvent, and I was surprised. After the first few days our heads began to heal and in two months we were absolutely cured of this terrible eczema. Eugene Potthoff, 581 Ralph Street, Brooklyn, N. Y., February 18, 1910."

No stronger evidence than this could be given of the success and economy of the Cuticura Remedies in the treatment of torturing, disfiguring humors of the skin and scalp, of infants, children and adults. A single hot bath with Cuticura Soap and a gentle anointing with Cuticura Ointment are often sufficient to afford immediate relief in the most distressing cases and permit rest and sleep when all else fails. Cuticura Soap and Ointment are equally effective in preserving, purifying and beautifying the skin, scalp, hair and hands and in preventing minor complaints becoming chronic. A 32-page booklet giving description and treatment of skin affections will be sent free, on application, by the Potter Drug & Chemical Corp., 135 Columbus Ave., Boston, Mass.

MIKE, WHY DON'T YOU

Marry the girl and buy the Ring of the Original and only WILSON BROS. solid 14-karat Gold Wedding Rings in their own factory, from $3 to $15! Any special ring to order in two hours. Look for our Jewelry Building. Open evenings.

WILSON BROS., Scollay Sq.

$3 GLASSES for $1

$5 GLASSES for $2

A Safe Place to Trade

Fine Ophthalmic Opticians constantly employed. We grind our own lenses. Glasses repaired while you wait. 16-jewel watch regulator, $2.98.

ALARM CLOCKS 50 Cents

BUY OF US WE ARE AGENTS FOR

ROGERS' SILVERWARE

WALTHAM WATCHES

WILSON BROTHERS, SCOLLAY SQ.

PEOPLES CREDIT CO.

Solid Silver Manicure and Toilet Sets

$4.00 to $75.00

DIAMOND RINGS

$8.50 to $1000

Perfect Cut, Extra Fine Color, Fully Guaranteed

$1.00 A Week

433 WASHINGTON ST. COR. WINTER OPEN EVENINGS

"DIFFERENT FROM THE REST"

INDICT MELVIN FOR SHOOTING

An indictment for murder in the first degree was returned against Edward E. Melvin, accused slayer of John W. Carey of Charlestown, by the Suffolk County Grand Jury to-day. Melvin will be tried on that charge.

The indictment of Melvin was one of the many bills returned to-day as the result of a special session of the jury, which has been sitting for the past week before Judge Stevens. It alleges that on the night of December 10, 1910, Melvin called Carey to his room and fired several shots at him. Carey lived with his wife at No. 59 Wapping street, Charlestown. Melvin, who is twenty-five years old, and single, boarded with another family upstairs.

The indictment alleges that a week prior to the shooting Melvin accused Mrs. Carey on the street and asked her for a loan of 50 cents. Mrs. Carey refused. She said she didn't have any money. Melvin replied that she had.

At this point, says the indictment, Carey came up, and a fist fight between him and Melvin followed.

One week later, it is alleged, Melvin went down to the Carey flat and asked Carey to come to his room. He did so, and he also went with him.

"What about that affair last week?" Melvin is alleged to have said. Carey did not want to talk about it and started to leave the room. A scuffle followed, during which it is charged, Melvin fired at Carey.

GIFTS TO ENLARGE GYM AT WELLESLEY

More than $8,000 in gifts which will be used to enlarge the hygiene and physical education department at Wellesley College have been announced by Miss Amy M. Homans, director of the department. The gifts include $5,000 given by Mrs. Mary Channing Sweet, as a memorial to her mother, Mrs. Edith Hemenway Eustis, to be expended in enlarging the department library, and $2,630 and $558 to be used in purchasing additional gymnasium apparatus and other working equipment.

SOUTHERN POLICE BLOCK BIG SWINDLE

NEW ORLEANS, Dec. 23.—The biggest swindle ever planned in the South has been frustrated, the police declared to-day, by the arrest of a man giving the name of Richard Patrick. According to the authorities Patrick has left a trail of victims clear across the South. The police declare that they found in his possession a trunk filled with blank checks of prominent houses of this and other Southern cities.

GUARANTEED $5

ORIENTAL PEARL

22K Gold Finished

TODAY AND SATURDAY

So no one will be disappointed—We shall sell the GENUINE LE PERE OPERA GLASSES AT $5 EACH. We will do so with the distinct understanding that if they can be duplicated in this country for less than $10 we will refund the money. These Le Pere Opera Glasses come from Paris and are 22-karat gold finished, oriental mother of pearl bodies, pearl eye pieces, pearl focusing wheel, with hooks at clear definition and great magnifying power, and can only be obtained from high-class jewelers or opticians at many times our price as sold with our full guarantee. Send by mail same price. Every customer will receive free a fine leather opera glasses carrying case for these Le Pere Opera Glasses.

FREE

FRANK A. ANDREWS CO., Inc.

Diamonds, Watches, Jewelry.

10 School St., Boston, Mass.

Open Evenings Until Christmas

Little Folks Stuffed —LIKE TOADS

These holidays make a lot of sick folks—some of them awfully ill. In spite of all you can do the little folks will overeat Xmas times. Don't fail to give them a CASCARET at bed time and help nature get rid of the overload. It will keep them well and lively.

Buy a 10c box CASCARETS—week's treatment—and have it handy to use every night. Xmas week.

THE OTHER SIDE

If Only She Could Obey the Sign

LARGE REALTY SALES IN CITY

Among the city sales of real estate reported to-day was a property on Claremont park, between Columbus avenue and Carleton street, South End, which has been purchased by Isa Stern from Morris Rotman, the title passing through Abraham Goldberg. It comprises a three-story, octagon-front, brick house and 2 190 square feet of land, all taxed for $6,900, of which $2,000 is on the land.

Laurence Minot, trustee of the Keany Real Estate Trust, has sold for it to the Elisha Converse estate, the property at the corner of Causeway street, Washington street north and Medford street, all assessed for $485,300. The properties a large ten-story brick building and 17,650 square feet of land, the latter taxed for $258,900. The purchase price was not stated in the deed.

The Keany Real Estate Trust has purchased from John D. Long, et al, trustees, the property at No. 37 Hat State road, comprising a large brick structure and 3,105 square feet of land, all taxed for $47,000 of which $17,000 is on the land.

In the West End the threestory brick house and 850 square feet of land, all taxed for $3,800, at No. 69 Ivy street, near Cambridge street, have been sold by Sarah E. Williams to William J. Reinhi. The land is rated for $2,800.

Elanor J. Scott has sold to Mary E. Quince for two and one-half story brick house and 979 square feet of land at No. 18 Bradford street, near Wallham street, South End, all taxed for $3,100.

In Dorchester the frame house, stable and 19,923 square feet of land at No. 16 Mather street, near Dorchester avenue, all taxed for $10,600, of which $4,600 is on the land, have been sold by Ellen M. Williams to Augusta B. Dehnert.

In the same suburb the frame apartment house and 7,150 square feet of land at No. 70 Bicknell street, taxed for $7,600, have been purchased by Margaret E. Sullivan from Charles Gilbert.

The Chapin Farm has been sold by the owner, William M. Gile, of the Portsmouth navy yard, to the executors of the estate of Main street and Northampton road, Ockenden, N. H., one mile from Ockenden Bay, comprising four acres of land together with a two-story colonial house of eight rooms, modernized, flanked by a beautiful grove, a commodious barn, dairy house, garage and outbuildings, with a collection of fruit. The sale was said to A. F. Marden, manager of the Lord Coal Company, Malford, who has already taken possession and will make extensive improvements.

DANCE TROUPE CHARM AT OPERA

By FREDERICK JOHNS.

"They are so different."

This expression, heard on all sides after the performance at the Boston Opera last night, explained the great success of Anna Pavlowa and Mikail Mordkin, the Russian dancers.

Nothing quite like their "ballet diverting ment" has been see here before. It was a concert of dancers; eight dances following one another, with no pretense of story or reason. The simplicity of the program would have condemned ordinary performers. It showed unmistakably the greatness of these Russians.

Mordkin and Pavlowa and their troupe followed a performance of "Pagliacci." They are to appear again to-night and this time will produce a conventional story ballet called "Arabian Nights." Last night they were content with what might be termed a ballet recital.

There were many graceful women dancers but Pavlowa is fortunate in having a male partner who combines grace and manliness, who dances like Bacchus himself. To gether they are beautiful and wonderful.

It is impossible to describe the poetry and charm of their interpretation of Kinchin's waltz caprice. Their entrance to the music of Glazounow's "Bacchanale" suggested the famous picture "Paul and Virginia flowing before the storm." The fleetness, elegance, daintiness and beauty of this dance which concluded the program must be seen to be appreciated.

Assisting the two dancers were half a dozen beautiful women and as many attractive men, all skillful dancers. Leo Polish, Russian and Hungarian dances awakened much enthusiasm.

Mordkin appeared alone garbed as a hunter with bow and arrows in the ballet of Tschaikowsky's variations, and although the stage lights failed just for him in darkness for several minutes his marvelous lightness of step won much applause.

Pavlowa also appeared alone in a dance called "The Swan" but it is necessary for these artists to be together to get the best results. Then they do not seem amenable to the laws of gravitation. They float about as easily as birds or feathers, poising on the ground occasionally to assume graceful poses.

After the performance the management engages the Russians for a special performance to be given in place of the popular priced performance on Saturday night, December 31.

The opera of "Pagliacci" which preceded the dancers was dreary and unconvincing. Carmen Melis found the music of Nedda totally unsuited to her, Caruso failed as Tonio, found it impossible to sing on key, and even Constantino did not sing with his usual excellence. It was an off night for opera.

COMPENSATION BILL COMING IN NEW DRAFT

NEW YORK, Dec. 23.—A new draft of the workmen's compensation bill is to be presented to the Civic Federation Committee in January, it was announced to-day. The act considered first has been in the hands of a committee, of which F. Tecumseh Sherman is chairman. The federation, however, voted this measure down on account of its classification of accidents for which employers should be liable. It is planned to make the new bill cover all kinds of risks.

HELD ON TURKEY CHARGE.

For breaking and entering the building of Quincy W. Ware, of No. 93 Otley street, Dorchester, and attempting to steal a number of turkeys which were being fattened up for Christmas customers, Charles W. Colfrey, nineteen, and John W. Feeling, alias James W. Feeling, nineteen, were each held in $500 in the Dorchester court to-day.

Tel. 2720 Or.

SPECIAL PARLOR OUTFIT

Consisting of the following goods: 1 Mahogany finished Parlor Set, 6 pieces, highly carved and polished, covered in best quality Verona Velour; one Mahogany finished Parlor Table; one pair Nottingham Lace Curtains; two pairs Nottingham Lace Curtains; two Gilt Frame pictures. Our price $25.00

Mail orders promptly filled. Send for our large 100-page Illustrated Catalogue; it's Free.

ILLUSTRATED CATALOGUE FREE

Make Your Own Terms. Cash or Credit.

MORSE FURNITURE CO

822 WASHINGTON ST. 822

CORNER COMMON STREET

Open Saturday Evenings

GO TO COURT TO GAG BOYS

Mr. and Mrs. William Thompson of Winthrop to-day filed a bill in the Superior Court, seeking to have their neighbors, Mr. and Mrs. John Anderson, restrained from calling Lester Thompson eight years old, "names." They declare that these names have been applied to their boy.

"Crazy Thompson."

"Peanut Thompson."

"Skinny-legged Thompson."

Blockhead."

"Sneak."

The bill-of-bill and other vile and opprobrious epithets."

The three Anderson boys are John, aged nine; Edward aged seven, and Paul, aged six. In their bill the Thompsons allege that the Anderson boys fast their names in their promises and jump up their garden and lawn. They declare that the Andersons have since buried sticks and stones upon said lawn and that when Mrs. Anderson and the three boys have met Lester Thompson on the street they have called him the names as here set forth.

They finally declare that Lester is delicate and needs fresh air and exercise, and that he is prevented from getting both by the actions of their neighbors.

The Thompsons live at Bowdoin and Swan View streets, Wipthrop. The Andersons live next door.

NOISELESS SOUP SPOONS—Read how they will revolutionize society. Full details in the Great City Life Section of the Sunday AMERICAN.

OLD DOC BRYAN'S NAME NOT ON HIS ENTRY LIST FOR 1912

W. J. Bryan definitely reads himself out of the list of possible Democratic candidates for the presidential nomination in 1912 and suggests those four as the men from whom the choice will be made: Joseph W. Folk, Mayor Gaynor, Governor Harmon of Ohio and Governor-elect Wilson of New Jersey.

Mr. Bryan further says:

Mr. Bryan is not a candidate. Let every friend of Mr. Bryan join with him in the effort to secure as the Democratic nominee in 1912 a man whose record will justify the hope that Our people may depend upon him.

CARDINALS BEAR GIFTS TO POPE

ROME, Dec. 23. The members of the College of Cardinals called upon the Pope to-day and offered the usual Christmas gifts and greetings. The Pope thanked the donors heartily.

The names of the first 500 readers to receive calendars will be printed in next Sunday's AMERICAN.

'THE PIPER' BIG HIT IN LONDON

"The Piper," an allegorical play written by Mrs. Josephine Preston Peabody (Mrs. Lionel Marks, of Cambridge), which won the prize of $10,000 offered for the most beautiful performance of a series of holiday matinees at St. James Theatre, London.

The principal roles were taken by H. B. Benson and Martha Tracy, as at Stratford-on-Avon. The play was well staged, and was received with unwanted cordiality by Mr. Benson's company. It has literary qualities, atmosphere, color, mediaeval quaintness and effective construction.

Mrs. Marks' production is the scenes of the prize competition, which is in verse section is English verse and dealing with a romantic subject, competition was restricted. About 615 manuscripts were submitted, coming from all parts of the English-speaking world. First seven and then two were selected as the best for the 1909 the Duke of Argyll chose for the production of the "Piper in Hamelin" story written by Mrs. Marks.

One condition of the competition was that the play should be given in the Shakespeare Memorial Theatre in Stratford-on-Avon and Mrs. Marks there last May, expecting to see the play presented. King Edward's death compelled postponement until July, when the play was given by the Benson Company, and the author has received the net profits of the production of many social honors. The text is now being made of the play as a popular production.

MACKINLAY'S V. O. B. SCOTCH WHISKY

The greatest whisky of the day. It is the best on earth, guaranteed 10 years old. Pure, distilled and bottled in Scotland.

OPEN ALL NIGHT

How To Get Credit For Christmas Goods

At the Big Stores and Pay $1.00 A Week

USE OUR FAMOUS ORDER CHECK ACCEPTED AS MONEY AT THE BIG STORES
Boston, Mass., Dec. 1910. No 15198
This Order Check Accepted Same as Cash by the Big Stores
Deliver to Mr. or Mrs. Anybody
Goods to the value of Twenty-seven and No/100 $27.00
and charge to our account.
To Any Leading Dept. Store
Peoples Credit Company
433 Washington St.
Boston
Cashier

USE OUR ORDER CHECK SAME AS CASH AND RECEIVE ALL THE PRIVILEGES OF A CASH BUYER

Do not be deceived by the desperate methods of the antiquated and decaying credit houses, who are insulting the intelligence of the public with their misleading statements. Our system is the most inexpensive ever inaugurated, and is "Different from the rest," being superior in every particular, which is self-evident to those who have investigated.

Our order check enables you to select from the combined stock of 46 big department and specialty stores and does not confine you to the small stock of cheap, trashy goods usually carried by other credit houses, who charge exorbitant prices.

Our customers know just what they are paying for their credit accommodation, whereas people who get credit elsewhere pay from one hundred to two hundred per cent.

What You Can Buy for Christmas and Pay $1 a Week

WATCHES
DIAMONDS
TOILET SETS
Manicure Sets
BRACELETS
Lockets and Chains
CUT GLASS
SILVERWARE
SIGNET RINGS
MESH BAGS

LADIES' FURS
LADIES' FUR COATS
LADIES' SUITS
LADIES' CLOAKS
Ladies' MILLINERY
LADIES' SHOES
LADIES' GLOVES
LADIES' DRESSES
LADIES' JEWELRY

Men's Fur Coats
Men's Fur-Lined Coats
Men's Fur-Lined Gloves
Men's Overcoats
Men's Suits
Men's Cravenettes
Men's Slip-Ons
Men's Sweaters
Men's Hats-Shoes

All Kinds of Toys, Cameras, Traveling Bags, Books, Stationery, Etc.

Remember Our Famous Order Check Is Good for Anything Carried by Any Department Store

ENLIGHTENED CREDIT BUYING

Peoples Credit Co. "DIFFERENT FROM THE REST"

433 Washington St., Cor. Winter St.

IN THE HEART OF THE CITY

The Mutt and Jeff Cartoons By Bud Fisher.

LAST CHANCE TO GET THIS BOOK!

A selection of 61 sets of Bud Fisher's most representative pictures, selected by himself from the various periods of Mutt's career. It gives some of Mutt's earlier adventures and ends with his most recent, thereby covering the most important events in the life of this eccentric gentleman and his side kick, Little Jeff. The American is closing up the "Mutt and Jeff" Book and Dictionary offer. In order to give everybody an opportunity to obtain these famous books for practically nothing, next Sunday's American, December 25, will contain ONE MORE COUPON. This ONE SUNDAY COUPON, with small cash payment, will be accepted in place of the 7 consecutive coupons formerly required. See page 2 for full details. This is your last chance.

GET NEXT SUNDAY'S COUPON

BOSTON H. C. SEVEN TO MEET CRESCENTS AT ARENA TO-NIGHT

BOSTON AMERICAN SPORTS

KAUFMAN CHALLENGES JOHNSON FOR BATTLE FOR WORLD'S TITLE

Silk Hat Harry Gets a Chrismas Basket — By Tad

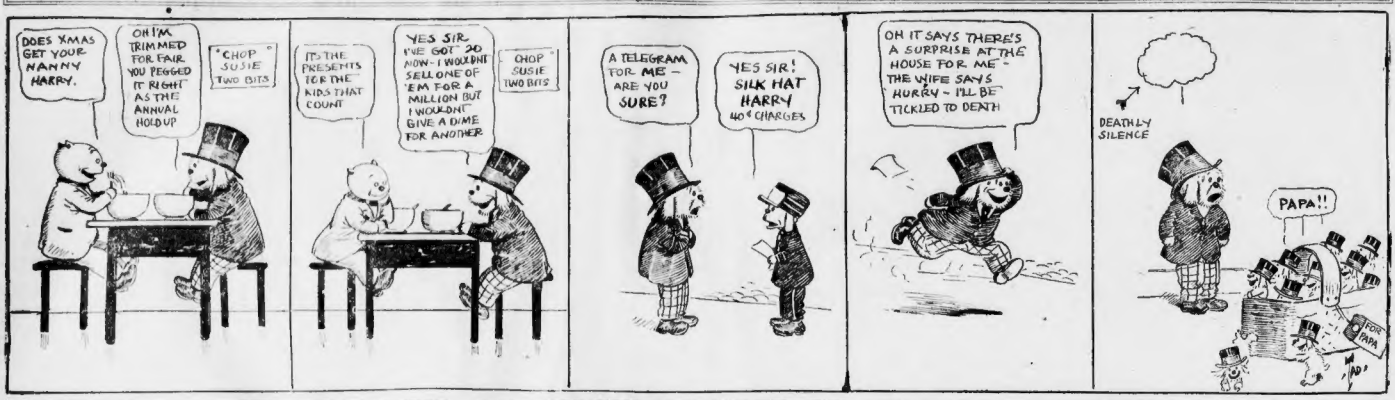
DOES XMAS GET YOUR NANNY HARRY.
OH I'M TRIMMED FOR FAIR. YOU PEGGED IT RIGHT AS THE ANNUAL HOLD UP
"CHOP SUSIE TWO BITS"
IT'S THE PRESENTS TO BE THE KIDS THAT COUNT
YES SIR I'VE GOT 20 NOW- I WOULDN'T SELL ONE OF 'EM FOR A MILLION BUT I WOULDN'T GIVE A DIME FOR ANOTHER
CHOP SUSIE TWO BITS
A TELEGRAM FOR ME - ARE YOU SURE?
YES SIR! SILK HAT HARRY 40¢ CHARGES
OH IT SAYS THERE'S A SURPRISE AT THE HOUSE FOR ME - THE WIFE SAYS HURRY - I'LL BE TICKLED TO DEATH
DEATHLY SILENCE
PAPA!!
FOR PAPA
TAD

MORAN OFFERS $10,000 BET TO BEAT WOLGAST

Owen Moran, the nifty lad who ever knocked out "Battling" Nelson in the most disputed pugilistic mix-up in Boston today became Ad Wolgast who won the lightweight championship from "The Battler" by the decision route, won't give him a shy at the title on what he considers reasonable terms.

"Wolgast is the smartest example of a champion that we ever had," said Jimmie Johnson, the acting manager of Owen Moran today. "He won the championship from Nelson without even knocking him down, and now he won't fight a man who did knock Nelson out in the first round time that it took him to stop Nelson. Unless he gets a certain sum that he is almost certain no promoter will ever offer.

"We are willing to fight Wolgast, winner take all and a $10,000 side bet, but if any promoter can give Wolgast $25,000 which he demands, and leaves enough to make us and pay, we will meet him at 133 pounds and for a $5,000 side bet.

"I notice in a paper today that Wolgast will be ready to fight Moran in ninety days for $12,500 and a $5,000 side bet, weight to be 133 ringside. Moran will make Wolgast a present of $1,000 and will meet him in ninety days and he can receive any amount that he can get so long as we get a fighting chance for the end. We have twelve weeks left in theatrical engagements, and we are willing to cancel them to fight."

Thinks Baldwin Better than Wolgast.

When asked if he would fight any other lightweights in the meantime, Johnson said:

"We will not hook up with any men this after we have forced Wolgast into a fight, but after we do fight him we will give all the lightweights that have any claim to the title a chance, and the first chance will go to Matty Baldwin, the Charlestown boy. Moran considers Baldwin one of the toughest lightweights in the country, besides himself, and thinks that he is a set tougher than the man that is now holding the title.

"In regard to a welter weight division Wolgast demands 133 pounds ringside. Now, there may be many boys who are now fighting in the lightweight class who can stay at this weight, but Moran has just graduated from the welterweight class and if a fight should be arranged with Wolgast, Moran would weigh 139 pounds when he goes into the ring.

"Wolgast insists upon the fight going the forty-five round limit, for no men do we meet Moran can go the limit, but we do not know whether the limit would be needed. Wolgast is unreasonable in asking for forty-five rounds because you can't get Ad Kid to go that long in any fight. Besides if he is champion he ought to get his title in less than forty-five rounds.

"Moran is the logical candidate to meet Wolgast for the lightweight championship of the world and the people recognize him as the same. He has defeated all the best lightweights, including Baldwin three times in four. Tommy Murphy is the only one that considers a good match, three out of four falls, and all the officials will agree with any other man that has a better claim. Moran is willing to take that Wolgast will meet Jimmie Nelson again is an out and out match fight will never come off."

YOUNG TY COBB EASY ONE FOR DAVIS

PHILADELPHIA, Pa., Dec. 23.—Hugo Davis had the better of Young Ty Cobb in the windup at the Broad Street A. C. tonight, but had little to fear in defeating his opponent, as he has earned the number to every round with in the next olympic games in Sweden in 1912. Appleby is one of the best athletes ever turned out by the local Y. M. C. A., and will be a member of the Brockton team in the games of the year meet at Newton August 12. He weighs 196 pounds and his exercise is for wrestling events, especially the shot, in which he has done over forty-four feet in practice. Appleby is a newcomer to the Brockton police force, having been appointed only last Monday night.

EDDIE M'LEAN SAYS HE'LL QUIT DIAMOND

Eddie McLean, the crack outfielder of the Brockton team, formerly with the Brooklyn National League team, declared today his intention of quitting baseball.

"I am in receipt of an excellent offer to engage in business with the Absestos Mortar Company, and I am strongly inclined to doff the spangles of the diamond for all time," said Eddie.

The announcement created much surprise, for McLean is one of the best known minor league ball players in the country and was thought to be destined to the game for many years to come.

PIERCE HIGH GUN AT PALEFACE TRAPS

At the Paleface traps at Wellington, nineteen gunners competed in a merchandise get match, in which excellent scores were made. There was a spirited battle for first honors, which was won by Pierce, who was compelled to break ninety-eight birds to secure the lead. Osborne and Lynch were close seconds, with ninety-five birds broken, and Kirkwood, Sibley, Hassam and Frank were all tied for third place with ninety-five.

BLANCHE WILKES IS TRADED FOR AINTREE

An interesting horse trade that created much comment, went through today, when Billy Croft of the Fellsway Driving Club, traded his pacing warrior, Aintree, 2:19¾, with the Jamesom brothers of Somerville, for the clever pacing filly Blanche Wilkes, by Nelson Wilkes.

TROTTER TOM LEARY BOUGHT IN WESTWOOD

Charley Thyng of the Fellsway Driving Club has sold to Westwood men his gray trotter Tom Leary, 2:17¾, whom he raced in Boston and at Cambridge Park, Medford, a part of last season. Charley Thyng secured the gray fellow in a trade for his pacer Guy F., 2:19¼, up in New Hampshire last Summer.

NEW NAVY CAPTAIN ON ALL-STAR TEAM

ST. LOUIS, Dec. 23.—John P. Dalton, captain-elect of the Navy football team, and a former star on the Christian Brothers' College eleven of this city, has promised Coach Eddie Cochins that he will be on hand to play on the St. Louis All-star football team that meets an eleven of past and present Notre Dame and Western Conference players at Sportsman's Park, on Christmas Day.

IRELAND GETS TROTTER.

The six-year-old trotting stallion Colonel Axworthy, who was in the stable of Lou McDonald during the past season, and showed ability to step at about a 2:15 clip, has been sold to Dr. Thomas D. Lambert, Jr., of Dublin, Ireland, and has already been shipped to his new home across the water.

Who's Who IN BASKETBALL

GEORGE J. THORNTON—No. 10.

George J. Thornton is captain of the South Boston High School basketball team. He is one of the two vet erans on the team and plays a position at forward. He is a great player, very fast, and can shoot baskets from any angle. This is his last year to school, and he is very anxious to bring out a championship team. Was a member of the quintet that won the championship of the 1 division of the Boston High School League last season. He is a good all-around athlete and interested in all sports that arise at the school. Is a strong favorite among his teammates and always gets the best game out of them.

BROCKTON POLICEMAN OUT FOR OLYMPICS

BROCKTON, Dec. 23.—Jesse E. Appleby, the veteran member of Brockton's police force, will try for a place on the team that will represent the United States at the next olympic games in Sweden in 1912. Appleby is one of the best athletes ever turned out by the local Y. M. C. A., and will be a member of the Brockton team in the games of the year meet at Newton August 12. He weighs 196 pounds and his exercise is for wrestling events, especially the shot, in which he has done over forty-four feet in practice. Appleby is a newcomer to the Brockton police force, having been appointed only last Monday night.

JOHNSON TO REFEREE THE MOHA-QUILL BOUT

MILWAUKEE, Dec. 23.—Jack Johnson, heavyweight champion, will act as referee Monday night in the ten-round glove contest in Exposition Building between Bob Moha of this city and Tommy Quill of Brockton.

BOXING NEWS AND GOSSIP

Al Delmont is making a success of the shows at Hyde Park.

Quill will have a hard time beating Moha in Milwaukee, but it is very possible.

Delmont will sell New Bedford Jackson 2 to Tommy Kelly and Joe Hanlon his things.

Pat Dunn, Stanley makes good in New York as well as Boston, so watch them go at it.

Pierce Flynn and Dick Hurst are rivals to see as well as pugilists, so watch them go at it Saturday night.

Pat Oklahoma champion Moore, must be in good shape to get Marvin Hart next to Dave Driscoll is going to box between theatrical engagements.

Young Fuller, of South Boston had a wonderful showing at Lowell, but he likes the easy money in Boston.

Dunn is lying low, regard Young Goodrich as a coming star and Young Fuller.

Pierce Mulkerin is making his friends splendid Christmas presents.

Pal Moore looks as if he is going back to the featherweight limit.

Any Pointer You Want—

Telephone Engineers
Advertisers
Book-keepers
Stenographers
Electricians
Machinists
Mariners
Plumbers and Fitters
Business Men
Office Workers
or those in any of the Building Trades

any problem that arises in your day's work is solved instantly by the special book prepared to help you. Not a theoretical book, but a practical, up-to-date work. No asking questions. Everything in a clear way for you to make more money. Get a better and bigger job. Get more out of life.

Your book has 500 to 600 pages of valuable information, bulged for ordinary use, but specially bound. Yet fits the pocket. To advertise the Free Salary Raising Exhibit of the I. C. S. at the Panama-Pacific Exposition, we will send you this book for only 98 cents. It's worth a mint to you. Get your book today.

9 Boylston Street, Boston, Mass.

Your book is on sale there for but 98 cents—it's worth a mint to you. Get your book today

Schubert's Smokers 7¢
Equal to any 10c cigar
Are packed 25 in a box
For the Xmas trade
Are sold on reputation
By all good dealers

SNOWSHOES
Made at Kennebunk, Maine, U.S.A. We have Bass, from Rideau, Howard, Canadian, Kennebunk and Tubular Snowshoes.
Iver Johnson Sporting Goods Co
138-137 Washington St., Boston Opposite

TO LET
Dress, Prince Albert and Tuxedo Suits
Up-to-date Goods and Service.
M. HAMBURGER,
118 Washington St. Tel. Main 3553-R.

PEOPLES CREDIT Co.
LADIES' 14 KARAT
WALTHAM WATCHES
$12.75 Our Prices Lowest. Compare Them
All grades Howard, Hamilton, Waltham and Elgin Watches
Diamonds, Jewelry, Manicure and Toilet Sets
$1.00 a Week
433 WASHINGTON ST. COR. WINTER "DIFFERENT FROM THE REST"

TOMFOHRDE'S
45-51 Court Street
Opposite Old Court House
SPECIAL—
Broiled Live Lobster
40 Cents

KAUFMAN AFTER JACK JOHNSON

NEW YORK, Dec. 23.—Barney Gerard, a fight promoter and personal friend of Al Kaufman, has sent the following telegram to Jack Johnson:

"Al Kaufman, who is now in San Francisco, has requested me to issue for him a challenge to fight you for the heavyweight championship of the world. Fight to take place within six months or one year, according to your decision."

Before starting West a month ago Kaufman told Gerard he intended to challenge the negro. A few days ago Gerard wired Kaufman: "How about that challenge?" This morning he received this reply:

"New York is the proper place to issue challenge. You issue it through Associated Press and I will substantiate it here."

CHICAGO, Dec. 23.—"Ready at any time to meet any one, but will not fight outside of the States, and must have a purse of at least $25,000 for my end."

This was the ultimatum handed out today by Jack Johnson, champion heavyweight of the world, following the receipt of a challenge from Al Kaufman, the Frisco heavy and the man who helped train Joe Jeannette for his fight with Jeffries.

The deal of Kaufman calls for a battle within six months or a year. Purse of place naturally have not been mentioned, but it is hinted that some of the coast promoters, eager to stage a mill, are backing Kaufman and will bang up suitable financial inducements.

PANTZ KNOCKS OUT MURPHY IN SEVNTH

LAWRENCE, Dec. 23.—Kid Murphy of Lawrence was knocked out by Kid Pantz of Boston in the seventh round of a scheduled twelve-round main bout before the Unity Club. Pantz was a substitute for Tony Meringo, who broke his hand while in training. In the preliminaries Kid O'Brien of Lawrence beat Young Jasper of Boston, Kid Carson beat Young Sloan in four rounds; Kid Hayes beat Young Scanlon. All the latter were of Lawrence.

BOWLING ALLEY NEWS

Paul Poehler is figuring his Pete will be able to take all four points from Simond's Saco-Lowell team tonight at Tuckahoe alleys on Harvard alleys. The Lynn bowlers have a mighty fine record, but that is not going to worry Doctor's Pete must clean the board.

Pete will be without his usual anchor man, on account of Christmas week. Smith Bridgeman is the substitute, and he is figuring that he will be able to keep the boys from falling down. Advice to the Saco-Lowell team.

In the two-man match for $50 a side Rooks and Hughes will bowl against the Lynn team of Bridgeman and Hyland on the Harvard alleys tonight. Both teams are confident of victory.

What on earth was the matter with the Arlington C. of the Blanchard's last night? In their third string with the Grinding Department they managed to roll 1,000 pins. Wonder" with his game ball tripled this No. 85, helping to make the total of 474. Some class for that team.

Only Paul Plumer of the Highland Club really proved that some of the old timers can come back. Paul rolled his game ball tripled to get a total of 359, and third string of 374 makes it not bad for a man who has been idle for a while till this late day. Many years ago Paul Riley was one of the crack bowlers in the Boston and later in Worcester.

Great battle on the Life Insurance League, between Boston and Boston Mutual alleys, New England alleys. Both teams are fast and Hyland leading in individual average with 94 to his credit.

The Fellsway Driving Club bowling team rather got it rubbed into them in the match with the Post A. C. on the Bakers winning out by a wide margin. Secretary Frank Morrison of the "Gentlemen's Club" has plenty of excuses to offer, but that is worth the time to listen to them.

For a man night in leagues all the time Warren Brown is the one to be depended on. He got his high string of 134 with 331, and the high three total, having 331 opposite his name.

Clerk of Mills have the high team string total in the Electrical League with 502. Bean got up Metcalf Mills Bros. Team of 497 and Boston 496.

Over $70.00 in prize money will be paid to the winners in the American Bowling Congress meet which opens in the latter part of January and last of February. Big pin artists from all parts of the country and Canada will enter. It is expected 20,000 games will be rolled in the tournaments.

BARTHOLOMAY
ROCHESTER
Rienzi BEER
IN BOTTLES ONLY
Bottled and Distributed by
WM. ALBRECHT
295-305 A STREET
Phone 1791 Main
Free Delivery in Greater Boston

GOTCH PREDICTS ROLLER VICTORY

Frank Gotch, former champion wrestler of the world, who is coaching Dr. Ben Roller for the latter's match with George Hackenschmidt at Mechanics Building, Monday night, feels sure that "Hack" is going to get the surprise of his life. The Russian lion, however, thinks Gotch's dope is to the bad, and feels confident that after the contest Monday that the ex-champion will have to give him a return match.

Roller is at Gotch's training quarters in Chicago. He leaves the Windy City tomorrow and is due to reach Boston early Sunday morning. He will finish his training with light work here Sunday and Monday.

All Hassan is in the best of shape for his bout with Perelli, and will be ready for any pace the Italian may set. Hassan likes to rough it a bit, but invariably permits the other fellow to start it. He will follow, as he showed in past matches.

Henri St. Yves arrives here to-day and will put in his work over the track in Mechanics Building. Svanberg will be the guest of the Swedish societies of Boston, and will do his training in one of the Swedish gymnasiums.

TECH FIVE STARTS ON CHRISTMAS TRIP

Technology's basketball team is in New York on its annual Christmas trip. Two games have been scheduled, the first tonight with the Brooklyn Polytechnic Institute at Brooklyn, and the second with the City College of New York on Christmas day. Manager Chandler is beguiling for a third game, the night after Christmas, probably with New York University. The following men are on the trip: Captain Parker, Palmer and Ell forwards, Johnson centre, Parker, Crocker and Darling backs, Chandler manager.

B. C. FIVE WILL NOT LOSE FRED MURPHY

Frederick J. Murphy of South Boston, the forward on the Boston College basketball five, who was injured in the first half of the game with Tredaway at the Garrison Street Gym Wednesday, was able to be up to-day, and it was found that he was not seriously hurt. Murphy will probably be out of the game for a couple of weeks. Churchward, the other forward, is playing a great game. He was formerly captain of a championship Latin School five.

BOSTON GETS MATCH FOR TENNIS TITLE

NEW YORK, Dec. 23.—The national court tennis championship will be played in Tennis and Racquet Club, Boston, in February, the exact date of this event and the national racquet championship, which goes to New York, to be determined, later.

DOVES GET NEW NAME; WATCH FOR IT SUNDAY!

WELL, it's all over. The old Doves will have a new name by Sunday. With the old ownership they will shake the old name, and Boston baseball followers decently hope that they will lose their old hoodoo at the same time.

Hundreds of baseball patrons have sent their choice of a new name to the Baseball Editor of the Boston AMERICAN, who will distribute $25 in prizes in exchange for the name. The letters have been submitted to a committee of judges, consisting of William Hepburn Russell, president; Lewis C. Pass, vice-president, and Frederic J. Murphy, treasurer of the new Boston National League baseball club. They will pick the winners.

The person who has suggested the best name and gives the best reason therefor will receive $10. The three next will receive $5 each.

The list of winners will be announced in the Boston AMERICAN, December 25.

WALSH IN BIG BOUT TONIGHT

Jimmy Walsh, the Boston bantamweight, takes part in his second engagement for the week when he faces Mike Malone, a Philadelphia bantamweight, in a six-round bout to-night. Bantamweights in Philadelphia are liable to weigh anywhere from 120 pounds up.

Walsh will be the first boxer to test the new rules, and it is noticeable that he is modifying the best of it in the weights. Walsh is accustomed to meeting men much heavier, and rarely figures in a match that favors him in the weights. Malone is one of Philadelphia's best boxers, but is far from being a bantamweight.

HOW AMERICAN DOLLARS RULE BRITISH POLITICS—Don't miss this feature in the Sunday AMERICAN.

TO OUST CLUB IF IT HOLDS BACK TROPHY

LAWRENCE, Dec. 23.—Unless the Lawrence Cricket Club yields the championship trophy cup it now holds to the Bunting team of Lowell, the local team will be ousted from membership in the Merrimac Valley Cricket League.

At the conclusion of the season the Bunting and Lawrence clubs claimed the championship, and the league awarded the championship to Bunting. Lawrence refused to abide by this decision and the club also refused to give up the cup.

ARLINGTON HIGH OUT FOR TITLE

The Arlington High School ice hockey team, which opened its season against the crack Brown & Nichols seven, meets Stoneham at Arlington to-morrow. Arlington is the favorite, but it will have to play with its top-notch dash and skill to defeat the visiting players.

Robert Clifford, the former star forward of the team, who is now at Harvard, is coaching Arlington, and is confident that it will win the championship of the Interscholastic League. Captain Osgood and David Buttrick, the goal tender, are the only veterans left, but the new men give excellent promise of developing into fast players.

All of the games scheduled for Arlington will be played on Spy pond. A hard schedule has been arranged. There are a few open dates on the list, but these are expected to be filled.

The schedule is as follows: December, 24, Stoneham at Arlington; 28, Alumni at Arlington; 28, open; 31, open; January 7, Milton High at Milton; 4, Malden at Arlington; 6, *Dorchester High at Arlington; 10, Wellesley High at Arlington; 11, Cambridge Latin at Arlington; 13, *Somerville High at Boston Arena; 14, Crescent A. C. of Arlington at Arlington; 18, Lexington High at Arlington; 18, Boston English High at Arlington; 21, Boston College High at Arlington; 23, Winchester High at Arlington; 25, open; 28, open; 28, *Melrose High at Boston Arena; February 2, Cambridge Latin at Arlington; 4, open; 8, Medford High at Arlington; 8, Newton High at Brookline; 11, Andover High at Andover; 15, *Rindge M. T. at Boston Arena; 17, Milton Academy at Milton.

*Interscholastic League games.

Dr. Hallock's Remedies Cure to Stay Cured
Men's Diseases and Weaknesses

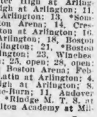

Nervous Debility, Exhausted Vitality, Sexual Decay, Blood Poison, Acute and Chronic Diseases positively cured. Consultation free, personally or by mail. Medicines sent everywhere. Advice free. Bladder Complaints. Kidney Troubles. Medical treatment can be read by mail. Perfect satisfaction or money refunded. Call or write. Hours: Daily 9 to 5.

DR. HALLOCK CO.
114 Court St., Boston, Mass.
Office located 25 years at the same old stand, corner Court and Bowdoin streets, directly opposite the Old Court House.
The oldest, most modern and most reliable in the country, as city papers show and all residents know.

I CURE MEN
BOSTON SPECIALIST

Diseases & Weaknesses: YOUTH, MIDDLE AGE & OLD. Reliable Examination Methods. No guess work, no pain, no loss of time. I never take a case to cure. Many cases given up by others, I accept and treat successfully. Ordinary cases, $5. Complicated cases permanently cure curable cases. Hrs. 9 to 1 and 6 to 8. Sun. 10-1.
ADVICE FREE
BLOOD POISON cured in the shortest possible time. Uterus, recent or chronic inflammation, Ulcers, Tumors, Rectal Diseases, Kidney Diseases, Bladder Troubles, Nervousness, Impotency and Skin Diseases.
DR. KILLORY Near Crawford House

In Satisfying the Sick
There's Lots of Pleasure
And it's good business, too. The maxim is as old as time. It never changes. That a satisfied and cured patient is the best advertisement. It's my heaviest asset—one I bank on every time. I never take a case to chance. My reputation is such that I cannot afford to take chances. Consult free.
Dr. Jos. Grady
238 Trement St., Boston
Hrs. 10-12, 2-6, 7-8. Sun. 10-12. Closed Wed.

DR. ROTHFUCHS

Grad. Harvard Medical School. Specialist in acute and chronic diseases and weaknesses. I cure to stay cured. Blood Poison, Kidney, Bladder, Urinary Diseases. Write for Question Blank. 24 YRS. MY WHOLE STUDY. 18 YRS. IN BOSTON. 130 Hanover Street, Boston. Hours: 9 to 12, 2 to 5, 7 to 8. Sundays, 10 to 1.

W. L. DOUGLAS $3.50 & $4.00 SHOES FOR MEN

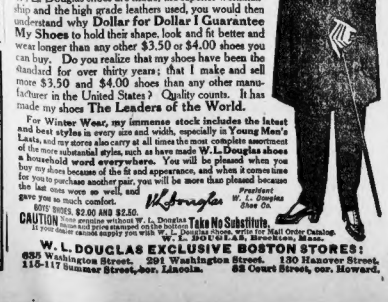

WOMEN'S SHOES, $3.00

If I could take you into my large factories at Brockton, Mass., and show you how carefully W. L. Douglas shoes are made, the superior workmanship and the high grade leathers used, you would then understand why Dollar for Dollar I Guarantee My Shoes to hold their shape, look and fit better and wear longer than any other $3.50 or $4.00 shoes you can buy. Do you realize that my shoes have been the standard for over thirty years; that I make and sell more $3.50 and $4.00 shoes than any other manufacturer in the United States? Quality counts. It has made my shoes The Leaders of the World.

For Winter Wear, my immense stock includes the latest and best styles in every size and width, especially in Young Men's Lasts, and my stores also carry at all times the most complete assortment of the more substantial styles, such as have made W. L. Douglas shoes a household word everywhere. You will be pleased when you buy my shoes because of the fit and appearance, and when it comes time for you to purchase another pair, you will be more than pleased because the last ones were so well, and gave you so much comfort.

W. Douglas President W. L. Douglas Shoe Co.

CAUTION Name and price stamped on the bottom of shoes when sold. Take No Substitute. If your dealer cannot supply you with W. L. Douglas shoes, send for Mail Order Catalog. W. L. DOUGLAS, Brockton, Mass.

W. L. DOUGLAS EXCLUSIVE BOSTON STORES:
635 Washington Street, 291 Washington Street, 130 Hanover Street,
115-117 Summer Street, cor. Lincoln. 68 Court Street, cor. Howard.

BAORAN WILL POST $10,000 BET THAT HE CAN BEAT WOLGAST

BOSTON AMERICAN SPORTS

CARRIGAN DECLINES TO STAND FOR CUT IN HIS 1911 SALARY

Don't You Pity the First Guy Who Says "Merry Christmas" to Mutt?---By "Bud" Fisher

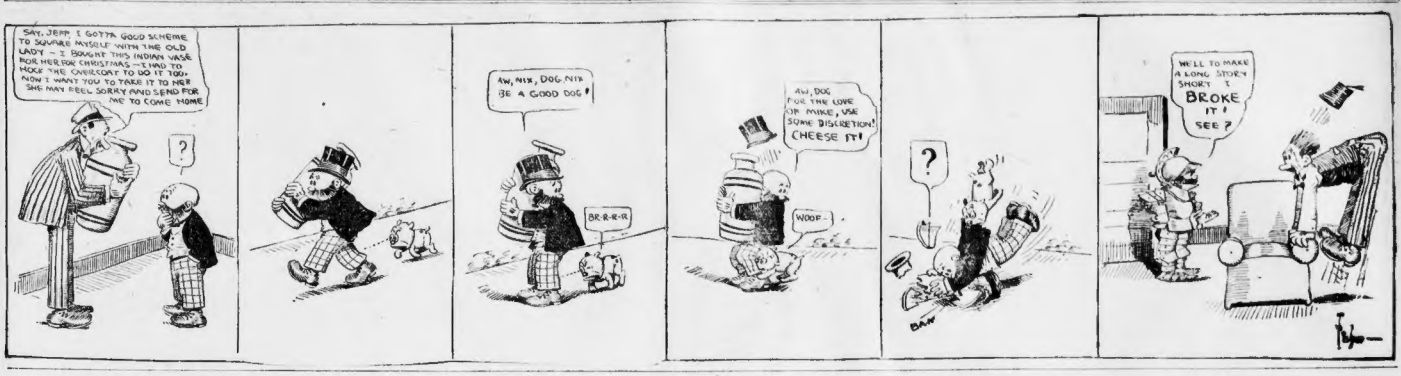
SAY, JEFF I GOTTA GOOD SCHEME TO SQUARE MYSELF WITH THE OLD LADY – I BOUGHT THIS INDIAN VASE FOR HER FOR CHRISTMAS – I HAD TO HOCK THE OVERCOAT TO DO IT TOO. NOW I WANT YOU TO TAKE IT TO HER SHE MAY FEEL SORRY AND SEND FOR ME TO COME HOME
AW, NIX, DOG NIX BE A GOOD DOG
BR-R-R-R
AW, DOG OF THE LOVE OF MIKE, USE SOME DISCRETION! CHEESE IT!
WOOF
WELL TO MAKE A LONG STORY SHORT I BROKE IT! SEE?

LAST CHANCE to Get a "Mutt and Jeff" Book or Dictionary NEXT SUNDAY!

The American is closing up the "Mutt and Jeff" Book and Dictionary coupon offer. In order to give everyone an opportunity to obtain these famous books for practically nothing, next Sunday's American, December 25th, will contain one more coupon. This ONE SUNDAY COUPON, with small cash payment, will be accepted in place of the 7 consecutive coupons formerly required. See page 2 for full details. This is YOUR last chance! Get next Sunday's coupon.

CARRIGAN REFUSES TO STAND FOR SALARY CUT

Mr. William Carrigan, catcher of the understanding that should Carrigan regain his best form he might expect the same amount he drew down for his services last season.

Boston Americans, and John I. Taylor, president of the club, have a little disagreement.

It's all over Bill's salary. The player refuses to accept the terms offered by the club, and the owner is standing pat on his offer.

From his home down in Lewiston, Me., Bill has sent President Taylor a nice little letter, telling why the latter's offer does not prove satisfactory. In answer to a communication Taylor sent to Bill a short time ago, in which he told the catcher that he would send him a contract calling for a salary slightly smaller than that of last year, with the

Taylor will send Carrigan a contract, just the same. This contract will go out before March 1, as called for by last season.

Taylor contends that Carrigan fulled last season to show the same form he did the year before, when he pressed the salary figure to the limit and was given a contract that called for $6,000 a year.

Here's the way the Red Sox owner puts it: "I am willing to pay as much as any man to a player who can deliver the goods, but I will not pay any fancy prices for ordinary work."

Summed up, it looks as if Bill thinks he's worth the coin he was last year—and President Taylor does not.

Money to Loan.

YOU WANT MONEY WE HAVE TO SPEND TO LEND

We Lend all Employees Regardless of Amount of Salary.

No One Refused

Loans made on salaries, planos, pianos, furniture, automobiles, motor-boats, yachts, bank books, diamonds, mercantile, live stock, notes, bonds, mews, interest.

YOUR CREDIT IS GOOD TODAY

SEE US FIRST loan If you can't call write us a letter agreement not to charge more than legal interest if you are dissatisfied. Come and see us, or write quick. We make LOANS ON WOMEN EMPLOYED IN STORES, OFFICES, FACTORIES, ETC. WAGE EARNERS' LOAN ASS'N, 19 State st.

IN TEN MINUTES Go Elsewhere.

Globe Loan Company 611 Washington St., Opp. Siegel's

Patronage of Ladies is asked

Open Evenings Until 8.

10 DOLLARS FOR 11 CENTS

to employees on their word; other sums in like proportion; we trust to your honor; we also lend on security; pianos, pianos, etc. CITY LOAN CO., 406 Washington St. Open Until 8 O'Clock

SEVEN REASONS

Why you should borrow from us: 1—You need no security, just your plain note; 2—You do not need an indorser; 3—We will forfeit $100 to a charitable institution if we notify your employer or friends of your intention to borrow from us; 4—You get your loan in one hour; 5—You can pay it back in small payments; 6—You don't ride in an elevator here; 7—We will not notify your employer or friends; total cost for loan of $50 for one year, $5 interest on each $1 you borrow charge you. Come, write or 'phone. Don't borrow from us, up to legal interest if you are dissatisfied, to charge only legal interest if you are satisfied. Come and see us. We are here to stay. WAGE EARNERS' LOAN ASS'N, 19 State st.

OPEN EVENINGS UNTIL 8 P. M.

STATE LOAN CO.

63 COURT ST., Cor. CORNHILL

MONEY TO LOAN on household furniture, pianos, horses, carriages, store fixtures, automobiles, etc. If you wish to borrow money call and talk it over. You can pay it back in small payments to suit you. If more convenient we will arrange weekly payments. Business strictly confidential. Money advanced on diamonds, watches and jewelry. 20 years in this office should suggest reliability. Connected by telephone.

XMAS MONEY

$10 UPWARD.

Loans made to salaried people on plain note without indorsers.

PEOPLE'S KEEPING HOUSE

Can also make loans on to on note and with out publicity of mortgage; also money advanced on pianos, phonographs, policies, etc.

BOSTON FINANCE CO., 12 COURT ST., ROOM 2.

Open Evenings Until Xmas.

Why borrow from a loan office and pay high rates of interest when you can get all the money you want from us at strictly legal rates, on furniture, pianos, autos, teams, mercantile accounts, salary, notes, etc.? Old loans paid off and more advanced on day you call. Kilby Investment Company, 6th floor, 14 Kilby St., off State.

MR. BUSINESS MAN

IF you are doing business and need money, see whether you paper can be obtained; you will get prompt decision; terms reas. P. O. Box 1118.

LOANS on Collateral Loan tickets, furniture, pianos, stores, offices, shops, machinery, boats, autos, etc., confidential; lowest rates. H. VAN DAM, 7 Beacon st., Boston.

SALARIED people, women keeping house and others wanting money supplied on most favorable terms. H. ELWOOD, room 2, 28 School st.

PRIVATE PARTY discounts notes, business men, tenements. Room 1,608, 101 Devonshire st.

GIANTS PICK TEXAS AS TRAINING GROUND

NEW YORK, Dec. 23.—The New York National League Club will train next Spring in Marlin, Texas, and Waco in that State will play exhibition games with Waco, Dallas, Fort Worth, Houston and Galveston teams. The Giants will make their reappearance on the Polo grounds on April 8, then meeting Yale.

The exhibition schedule is as follows:

March 4 and 5—One team in Waco and one in Marlin.

March 11 and 12—One team in Fort Worth and one in Dallas.

March 18 and 19—One team in Houston and one in Galveston.

March 25 and 26—One team in Dallas, one in Fort Worth and one in Shreveport.

March 28—Birmingham.

March 29, 30, 31 and April 1—Atlanta.

April 2—Jacksonville.

April 4—Norfolk.

April 5, 6—Richmond.

April 7—Baltimore.

April 8—With Yale in New York.

April 10—With Jersey City in New York.

ST. LOUIS MUST PAY SALARY OF RECRUIT

CINCINNATI, O., Dec. 23.—The National Baseball Commission has decided that the St. Louis American League Club must pay the salary of Player Crisp, notwithstanding the fact that the player had come to the St. Louis Club with an injured knee in a trade with the Newark Club of the Eastern League. The Newark officials claimed that the player they received from the St. Louis Club was also not in condition, but that he had been paid his salary, nevertheless.

The commission decided that both clubs could have been protected in this connection by suspending the players pending an investigation, but as this had not been done they must pay their respective salaries.

HER EMPLOYER'S WIFE—A pathetic, heart-interest story of a Boston man, his neglected wife and a pretty stenographer. It will be in the Great City Life Section of the Sunday AMERICAN.

SUNDAY BASEBALL GROUNDS ARE SOLD

PROVIDENCE, Dec. 23.—Rocky Point, a Summer amusement park on Narragansett Bay where the Sunday baseball games are held during the season, was purchased today by R. A. Harrington, who has for many years been the lessee of the property. The purchase was tonight from the Providence, Fall River and Newport Steamboat Company. The price was not made public.

CRACK HOCKEY TEAMS BATTLE

BOSTON HOCKEY.	CRESCENTS.
Foster, f.	Q. Thurber
Wiswell, f.	Capt. Hamilton
Hicks, c.	L. Telford
Tredeau, g.	
Clifford, g.	P. Davenport
Samuels, p.	Capt. Smith
Carleton, p.	

The two speediest hockey teams in New England meet at the Boston Arena tonight when the Crescents, two-time champions of the Boston Hockey League, and the Boston Hockey Club will battle on the ice. It is the first time these crack combinations have come together in the strenuous game, and there is much speculation on the outcome, for they are so evenly matched in every way.

The Boston team appears to be the representative club of this city this season, but that is impossible unless the Crescents are beaten, and the champions will make a terrific fight to hold their laurels as title holders in hockey sport.

The Crescents will retain their classy line of players who defeated everything they faced last Winter, including Harvard. Every one on the team has made a reputation for high grade work as a hockey player. Telford, Whittemore, Fritz and Telford make up a forward line that can't be beaten for all round speed and passing. Davenport is a superior coverpoint, while Rock and Smith are strong on defense.

The Crescents have already beaten the Brae Burn team this year which shows what kind of shape they are in.

It's a showy card of exhibitional players that make up the Boston team with Trafton, Hicks, Pop Foster, Winsor and Townsend in the big lights. It will be a fierce scrap between the best in the hockey arena.

SPEED SKATERS IN INTER-CITY MATCH

The 1915 Skating Club is organizing a team of speed skaters to represent Boston in any interclty contest that may be held this Winter. The St. Nicholas rink of New York is forming a team that will soon be in racing trim to meet all comers. The 1915 team is practicing every day at the Boston rink and the following have been selected by Manager Peter Collins to represent the club in a series of races: Harry N. Nevin, William H. Merritt, Harry Allen, Samuel D. Abbott, J. A. Kennedy, Elmer J. Morgan, Dan Donnally, Frank Donnally, F. Jones and G. H. Thompson.

It is the intention of the club to present a mixed program of speed races one night each week, consisting of spring races of 220, 440 and 880 yards, with two and three mile relay events.

HORSEMEN SPEED IN BAD FOOTING

Despite the wretched footing which prevailed a few of the more venturesome drivers were out with their sleighs in the Fens and Parkway, but found the going so anything but reserved of speed, quite out of the question.

George Gardiner, Hall of the Allston Homes was out with Emperor Wilkes, Junior, his promising son of Emperor Wilkes. This fellow made a great reputation upon the ice in Maine, where he could peel off the quarters in less than thirty seconds. Frank G. Hall stepped this Maine horse a mile this year in 2:18.

"BOB" NEAL SIGNS UP WITH HAVERHILL

HAVERHILL, Dec. 23.—President Cheney of the local New England League baseball team announced today that he had accepted terms with Robert A. Neal, a catcher, who will play with Haverhill next season.

Liquor Quality and Quantity for Xmas

Not in a hundred years has the Old Wine Store been so splendidly ready for Christmas trade, for within a twelve-month many special brands have been added to the carefully selected stock. From Snow's Special Old and Straight Kentucky Whiskey at 75c, $1.00 and $1.25 a full drawn-to-order quart up to Snow's Special Dry Gin, Brandy and Rum there is rare liquor quality in every drop.

Snow's Special Martini and Manhattan are the chosen cocktails of men who know the best—$1 a full quart bottle. Time flies, friend! Quality and Quantity are ready as never before here. And prices are fair!

Snow's

THOS. SNOW & SON 59 North Market St.

OPEN TILL 11 O'CLOCK SATURDAY NIGHT.

Opp. Faneuil Hall. Estab. 1812.

SCHOOLBOY SPORT NOTES

William McCue will captain next year's Milford High football team. Most of his team's eleven will return to school next Fall. It is probable that Coley, this year's fullback, will enter the University of Notre Dame. A. H. Cronkhite will coach each the team and Hudson High will be taken on again for the champion game.

Arthur J. Gilbert of Boston has resumed his studies at Williston Academy after a long period of illness. He was also inducted in a football game and the academy and it was feared that he would not recover.

Burt Barry of Brockton, former captain of his high school football, baseball and basketball clubs, and one of the famous Barry boys who have done so much for athletics in that city, has entered Dartmouth College. Barry is a nephew of Governor Aldrich of N. H. Barry was captain of the Syracuse University team this year. He will have charge of the basketball and baseball squads at the Arch.

Coach Jim Conway and Captain Bill Meagher of English High have brought out forty candidates for the 1911 track team. Crowley and Means have been given charge of the jumps in preparation for a hard season on the track. Means, Bill Pearson, formerly of Mechanics and Sayers are among the leading runners.

Somerville High may have signed its last game with Medford. The so-called Interscholastic League, of which Medford, Somerville and Malden constitute itself next year to games in the Interscholastic League will embrace games with Watertown, Dorchester and Rindge.

The High School of Commerce will hold its annual indoor meet on the boys return after the Christmas holidays. The meet will last four days, and will include special days for the seniors, juniors, sophomores and freshmen. The object is to develop material for the track team.

The chances for a winning track team are not very bright at Mechanic Arts this year as most of the star members of last year's team have left school. The principal loss was that of Captain Bill Ferguson, who is now at the head of English High.

Lawrence, former captain of the Boston Latin track team, is now a student at English High. Last year Evans was considered the best all-round middle distance runners among the schoolboys. With Evans and Lawrence competing in the middle distance events the Montgomery street boys will be strong.

If Mayor Fitzgerald's plan for a central athletic field goes through, school athletics should improve. It should bring the schools closer together. It has been suggested that there could be an all Boston schoolboy football team picked from the games of the local schools.

You can't down baseball. Rain, snow, ice and sleet have all been unable to send the game to its doom for the count. Already, with all the snow on the ground, Jack Barry, the Red Sox baseball leader, has taken charge of the baseball squad at Dartmouth College and will start the battery candidates after the middle of January.

Captain "Buck" Donnelly of Commerce is trying to arrange a dual track meet with Mechanic Arts for one of the days after the Christmas holidays. Ever since the foundation of the Prouty School Mechanic Arts have been a hard rival to place the honors between the two schools on about an even basis.

The selection of Red Ryan as captain of the Somerville High school football team for 1911 has been ratified by the athletic council of the school. Ryan will succeed Captain Hanson during the last season of the Red and Blue team. He was a star for the best football player among the schoolboys.

JOHN MAHAN TO COACH WESTERN TRACK TEAM

CHICAGO, Dec. 23.—John F. Mahan, who was for a number of years prominent in the East as an athletic director, has been engaged as director of track athletics at the Illinois Athletic Club. He will assume his new duties on the first of January. Mahan is a graduate of the University of Maine law school and Harvard, where he took a course in the School of Physical Training. He spent two years at Dartmouth and put the athletic squad there in high physical condition. He made a great record among the other Eastern clubs. From Dartmouth he went to the Massachusetts Institute of Technology, and from there back to the school from which he was graduated—Maine.

BOSTON FIRM PLANS PROVIDENCE STANDS

James Mulcahey and J. E. McLaughlin, Boston architects, are preparing plans for the new grandstand of the Providence baseball grounds to take the place of the structure that burned down a few months ago. The same architects designed the stand that the Boston league grounds.

The new Providence stand will be one of the best in the Eastern League and will seat 4,000 persons.

UNCLE SAM'S COOK BOOK, as revised by Wex Jones, shows the comical side of a serious problem. Don't miss this feature of the Great City Life Section of the Sunday AMERICAN.

PEOPLES CREDIT Co.

Ladies' Waltham Watches Included up to 20 Year Case $6.50

Diamond Rings $8.50 to $1000

Credit Quiet. Extra Fine Color. Fully Guaranteed.

$1.00 A WEEK

433 WASHINGTON ST. COR. WINTER OPEN EVENINGS "DIFFERENT FROM THE REST"

BASKETBALL NEWS NOTES

The Alpine A. A. of Somerville would like to arrange games with fast fifteen-pound teams in or around Boston. We claim the championship of Eastern Massachusetts. We will go out of town or play on our grounds. Our forwards are Beers, Mooney, Wright and Ralph. Write H. Moore, 88 Union street, Somerville.

Melrose High has several open dates and desires to hear from strong school and academy teams having open dates. Robert Ewell, Melrose High school, Melrose.

Tufts '14 has reelected Louis J. Mendelsohn captain of Tufts English High squad. The team is composed of players of last year and prospects from the school and would like to hear from strong school or freshman teams. John W. Dole, 10 East Hall, Tufts College, Medford.

The All Stars of the North End boys' games will meet all comers getting a fair guarantee. Will play away from home on Tuesday, Thursday, Friday and Saturday nights.

The Tiger A. C. of the West End would like to arrange games with 80-90-pound teams in the state. Will give or take half expenses. Joseph Graham, 32 Hancock street, city.

The North End Union A. C. '21 basketball team is without a game for Christmas and would like to hear from some fast team for a game, either home or coming, scoring 135 pounds. L. Ruby, 20 Parmenter street, city.

Company L, 5th Regiment, Hingham, want to complete schedule and would like to arrange games with clubs in and about Boston. Would like a game for December 26 at 3 p. m. at Hingham and is willing to give reasonable guarantee. Call up or phone Mr. Mann, 90 Channing street. Telephone Oxford 1711.

Holy Trinity Grammar Alumnae would like to play games with 90-pound teams or over. Address Alice Ruiz or Beulah Y. Mahoney, 1 Prospect, or Fred Smith, 80 Williams street, Roxbury.

OLD BROADWAY LURES ATHLETES

By E. V. B. PARKE.

The Harvard hockey team holds its last practice in the Arena today preparatory to taking a lay-off of a few days during the Christmas recess. Here hockey players can enjoy a quiet time under the radiance of the lights of Old Broadway, whence most of them will wend their way to night. The players will re-don the togs in town next Wednesday for practice, to get into shape for the Dartmouth game, which comes soon after the re-opening of college.

In addition to having a little practice by themselves next week, it is planned to play a practice game or so with some of the Boston hockey clubs and thus get real practice for the fast Green team, which is coming down to Boston to issue the Harvard goat and is a measure some for the 18 to 0 defeat of the Hanover football team. Nothing definite has yet been arranged relative to the practice games, but the strongest aggregations will be sidestepped in the slaughter.

The hockey team for the crimson will take out its first serious aspect with the beginning of the new year, for on January 3, the day when work begins at the college, the team will begin taking its trials at the training club on Holyoke street. All of the regular players of the team, Captain Hershlover, Duncan, Leslie, Seamans, Huntington, Grunstein and Chadwick, will be taken on and probably several subs, including Cutler and Pratt.

Aspirants of the division reached at the hockey conference between the Harvard Athletic Association and the Arena, but the game was played in that city, inasmuch as it was impossible to change the date of the game, which is to take place at 8 P. M. in the Metropolis, for it was scheduled to be played in the Arena on the same night that the B. A. A. holds its big exhibition in Mechanics Building.

Needless to say the latter would have drawn all the crowd, and practically the only persons who would have attended the hockey game would have been those who were unable to obtain admission to the track games. So everybody seems to be happy, except Princeton, whose hockey team will come to Boston as originally planned, giving Harvard but one game out of town this year.

WHERE THE BOWLERS WILL ROLL TO-NIGHT

Greater Boston League—Chelsea Square at East Cambridge, Carruth at Boylston, Belden at Murray & Irish, Revere at Elite, Allston at Prospect, Whitehop at Adams square.

Columbus Club League—Mt. Bowdoin vs. Dorchester at Dot Alley, Ideal vs. Bay vs. Fitton.

Electric League—Four matches.

Attleboro Open League—One match.

HOLIDAY LIQUORS

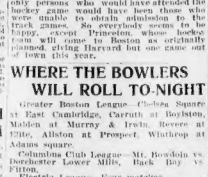

The Holiday season is the one time when the average person will spend a good deal for food to be had. Not only does it cost more to eat, but we have to buy more liquors, but our prices save money to you.

A few prices are given here to convey an idea of the saving possible:

Sterling Pure Malt Whiskey, per bottle.....75c

Lewis Hunter Rye, bottled in bond, 1902, bottled here, per bottle.....85c

Cazalis "*" French Brandy, bottled in France, bargain at $1.50, our special price.....1.25

Glenbank Scotch Whiskey, bottled in Glasgow, Scotland, per bottle.....1.08

Bottle Beer from California, one pint bottle, per quart.....85c

Yalta California Wines, fine quality, grand value, per gallon.....1.49

Oriental Ruby Port, bottled in Portugal, per bottle.....80c

Gracemount Irish Whiskey, bottled in glass, regular $1.35 kind, our price, per bottle.....1.08

Old Tom or Dry Gin, the kind with which to make your favorite cocktail, per bottle.....80c

Manhattan or Martini Cocktails, superior quality, per quart.....75c

Duff Gordon Sherry, per bottle.....65c

STERNE BROS.

"Everything in Wines and Liquors"

171 Summer Street

On the Way to the South Station

Open Evenings till 11 O'Clock

DE ORO LOSES TITLE TO DALY

NEW YORK, Dec. 23.—John Daly of Chicago wrested the three-cushion billiard championship of the world from Alfred De Oro, the Cuban, in the final block of their 150-point match. The total score for the three nights' play was: Daly, 150; De Oro, 139.

The winner receives the trophy donated by Jordan Lambert of St. Louis, but in order to retain it Daly must successfully defend his title for fifteen months.

The final match was a long-winded one. Daly took thirteen innings to get the necessary 50 points to win. De Oro scored 49. The high run of each was four.

YOUNG M'AULIFFE TO MEET DUFFE

At the Hyde Park A. C. next Monday night Young Roche of the North End will meet Bonny Abbott of Norwood for six rounds, Billy Robertson of Hyde Park will stack up against Joe Silvey of Beverly for six rounds and the main bout of eight rounds will be between Young McAuliffe of South Boston and A. J. Duffe of Jamaica Plain.

Practical Christmas Gifts

"A Charge Account"

We Open Accounts With All Trustworthy People

Our stock is especially strong in the display of such goods as make practical, useful Christmas presents, the kind that will keep green the memory of the giver during the coming year, and be treasured for their real value.

Our Prices Are the Lowest Obtainable for Equal Quality of Merchandise

Our Men's and Boys' Department FIRST FLOOR

Embraces the following: Hats, Caps, Suits, Overcoats, Raincoats, Trousers, Rubber and Teamsters' Coats, Sweaters, Umbrellas and Shoes.

Our Ladies', Misses' and Girls' Dept. SECOND FLOOR

Embraces the following: Suits, Coats, Dresses for Street and Evening, Furs, Skirts, Rainproofs, Sweaters, Petticoats, Waists, Millinery, Shoes, Kimonos, Dressing Sacques, Furs, Fur Coats and Sets, Girls' Dresses, Coats, Bonnets, etc.

Jewelry and Furnishing Department THIRD FLOOR

We show Ladies' and Gentlemen's Watches, Chains, Rings, Pins, Diamonds, Opera Glasses, Clocks, Silver Tea and Coffee Sets, Pitchers, Cake Baskets, Knives, Forks, Spoons, Ladles, etc. Also Blankets, Comfortables, Portieres, Lace Curtains, Bed Spreads, Axminster and Smyrna Rugs, Art Squares, Couch Covers, etc.

STORE OPEN EVERY EVENING

Joyce Bros. Co.

HAVE YOUR PURCHASES CHARGED

733-735 Washington St., Boston

Speak Kindly

By JAMES J. MONTAGUE

LET us shower sunshine round us; for a gentle word of cheer
May be like delightful music to a melancholy ear.
Let us never breathe a whisper that suggests unfriendliness,
For we never can be certain whom we happen to address.

Bill Brown spoke rudely to a man
Who stepped upon his feet
And smashed him when he made reply
With pardonable heat.

Hard words were passed, hard, bitter words
Like "Mutt" and "Yap" and "Blob."
The person was Bill Brown's new boss,
And Bill has lost his job.

LET us keep our hasty tempers till they get a chance to cool;
Let us make extreme politeness our invariable rule,
For the man we think has wronged us may have done so by mistake,
And it's wiser to remember how much trouble he can make.

It was the tender of the bridge
Whom Jones addressed in anger,
Because he drew the bridge with slow
Premeditated languor.

But when Jones in his car returned
Full speed ahead—he found
Too late the man had drawn the bridge,
And Jones—alas—was drowned.

LET us scatter seeds of kindness as we journey on our way,
Let us think of others' feelings, ere a stinging word we say,
For the erring human brother, whom we wantonly attack
May be wounded by our harshness; and, besides, he might get back.

John Smith rebuked a barber once,
For clipping off his ear.
The barber's pride was deeply stung;
He shed a scalding tear,

And when he shaved John Smith again,
His rancor grew and grew,
Until quite overcome with rage
He cut John's head off, too.

The First Move in Her Campaign

By NELL BRINKLEY

Copyright, 1910, by American Journal Examiner

In planning her campaign, this Betty remembered what an efficient aid the mistletoe would be to her and, as she is hanging it, is listening with all her ears for his step. The mistletoe was conspicuous by its absence when the other men were there, but when the right one comes it will be greatly in evidence. As she hangs the berried bough on the chandelier this Betty murmurs pouringly: "Men are so stupid, and we just have to wait till they get ready to ask us—but there are more ways than one of assisting a proposal—and I guess this little old mistletoe will help."

Clothes and the Man

By WINIFRED BLACK

DEAR MISS BLACK:

Seeing the excellent advice you always give, I trust you will certainly help me.

I have a gentleman friend who is desirous of marrying me. He is a very well-to-do man, a very good business man. But I do not favor him much, because he is careless with himself and with his dress. My friends tell me that I am very foolish to look at it that way, as I could reform him after I am married. But the thing is this:

I am a very up-to-date girl, used to a nice home, surrounded by very refined people, and when I introduce a gentleman friend I like to present a decent-looking person to my friends. I have spoken to him in a nice way, and told him he sees who I am and what kind of family I come from and my surroundings, and he says that he needs some one to fix him up.

Now, if I should take this man, a great many people will think that I am marrying for his money, and that sort of a marriage I do not approve. Of course, money is a great thing and can do a great deal, but yet it is not everything. Please advise me.

MISS DISCOURAGED.

WELL, dear Miss Discouraged, I don't blame you. I shouldn't feel particularly encouraged myself if I were in your shoes.

And as to the man in the case—for goodness sake tell him to escape while there is yet time.

A girl who can analyze and criticise the man who wants to marry her, as you analyze and criticise this well-meaning being, who is unhappy enough to be in love with you, is either not at all in love with the man or she has a disposition that will keep any man in the world from staying in love with her six months after he's married to her.

Careless with his dress, is he? Dear me, what a hideous fault! And he sees who you are and what kind of family you come from? Well, now, when you come down to that, who are you, after all, and what sort of family do you really come from?

Are they big-hearted, the people of your family, and generous and high minded, and courageous? Would they stick to a friend through thick and thin? Would one of them step in the street to comfort a ragged little rascal who was crying his heart out over a broken top? Would a man of your family marry the girl he loves in spite of everybody and everything on earth as long as the girl loves him and is willing to be his wife?

Are they clever and quick-witted and intelligent, the members of this family of yours, or are they just conventional and matter-of-fact and conceited and purse-proud and wedded to little foolish conventions that don't mean a thing in the real world?

If you think it is so important for a man to be dressed exactly so, why don't you pick out a clerk at the ribbon counter and be done with it. He'd probably suit you. Don't marry a real man—he'll never please you in the world.

Oh, yes, of course, it is all right for you to donate a well-dressed man, but it's all wrong for you to care enough about dress to let a little thing like that weigh in the balance for one moment when you're considering the marriage question. The sort of man who doesn't care for clothes would never in the world be happy with the sort of woman who's worried for fear her friends will criticise his neckties if she marries him.

Stay single, Little Miss Discouraged; stay single. It's the best way—for you.

NEW TRIUMPHS IN HANDSOME GOWNS

How light, comfortable creations are replacing the heavy velvet dresses. Read all about it from the pen of the greatest modiste, Lady Duff-Gordon, and see the splendid illustrations in the Sunday AMERICAN.

Letters of a Bride

By BEATRICE FAIRFAX

The End of the Episode with Mr. Sinclair

MY DEAREST DEAR:

It's been raining, raining all the day long, and I always did hate a rainy day. My heart is as sad as the day, so I'm not going to think that I'll ever be happy again, Mumsie!

Bobbie is coming home this evening. It's been away a whole long, horrible week.

Any other time my heart would be singing aloud with joy at his coming, but now I'm afraid to be glad.

I had a good cry after luncheon and then I went out to the kitchen and made fudge; that made me feel better.

Mary is such an angel; she has taken no care of me all this week just as you would have done. She has "thanked" me disgracefully. I've had breakfast in bed every morning and Mary has cooked the most wonderful dainties to tempt me.

Bobbie has written every day and telephoned every evening just before dinner. Oh, Mumsie, I love and adore him, and I'll die if he ever stops loving me.

Sighing Aspirations

I suppose a woman like Mrs. Bently knows just how to talk to a man and make herself fascinating. She's quite old, you know—thirty, I'm sure—but some men prefer older women to a little, silly young thing like me.

I wish I were twenty-five and a woman of the world. Do you think I'll ever be a woman of the world, Mumsie?

I'm going to wear my yellow crepe tonight; it makes me look grown up and dignified. I do adore a train, don't you? And my way, Bobby likes me in yellow.

I've got a little trouble on my conscience, Mumsie darling. You see, I was angry and sulky at Bobby, so I encouraged Mr. Sinclair, oh, just the weenicest bit in the world, to come and see me.

With Mr. Sinclair

At first he was just as nice as he could be and we had jolly times together. I took him out to the kitchen and introduced him to Mary and we made candy at least I did, and he sat on the table and looked on.

Mrs. Morris called that day, which was rather unfortunate, as she is a dreadful gossip.

Another day he and Eleanor Peckham and I motored over to Cedarhurst for luncheon. They got on so well together and I was really beginning to think they might hit it off, when I spoiled everything by being just too silly.

It was this way. I had been for a long walk, and when I came home I was tired, so I put on my pink tea gown and was having tea by the library me.

The wind had been dreadful and had blown my hair every which way, so I just took it down and tied it with a pink ribbon.

A Contretemps

Well, Mr. Sinclair called and Norah let him in by mistake. I thought it stupid to explain, so I received him just as though I were dressed as usual.

We had tea and a nice talk, though he kept looking at me with a queer, desperate look in his eyes. I got up to show him a picture and my foot caught in the rug and I stumbled.

He caught me and, Mumsie, I hate to tell it even to you, but he behaved in such an idiotic way, it makes me quite ill to think of it.

He caught me as I stumbled, and held me for a moment and, oh, Mumsie, he kissed me—me, a married woman. Wasn't it horrible?

I pushed him away and told him never to come into the house again.

The Episode's End

He was as white as death and when I had finished telling him how I loathed him and how the very touch of his hand made me feel ill, he said very quietly, "That's enough, Peggy. I think you have said all that is necessary to make me realize how you feel toward me."

Then he came close to me again and when I sprang back he said with a sneer:

"Oh, don't be afraid, I'm not going to touch you, but some day you'll go too far with your sweet, maddening ways and learn that you can't play with men's souls and go scot free."

Then he left and I haven't seen him since.

Must I tell Bobby, Mumsie? I don't want to, I'm afraid he would do something desperate.

The Quandary

That's one of the reasons why I'm half afraid to see him, the other is that he never once has mentioned Mrs. Bently's name and yet I'm quite sure they must have seen each other.

Write to me soon, darling, and tell me what to do.

Good bye, my own beloved, it's time for me to dress now for Bobby. Love to dear Daddy.

I was so proud when I read the speech he made at the Governor's dinner. He and Bobby are the most wonderful men in the world, aren't they, my Mumsie?

Your loving daughter,

PEGGY CATON.

KONDON'S CATARRHAL JELLY

Write Us For This FREE Sample

There is enough Kondon's Catarrhal Jelly in this free sample to last several days' treatment—enough to give instant relief from cold in the head or nasal catarrh. This wonderful, pure remedy (in sanitary tubes) is applied direct to the raw surfaces. It is so soothing and healing that it gives instant relief, and its continued use will cure permanently all forms of catarrh. Over 25,000 druggists sell it in 25c and 50c tubes. Doctors, nurses, druggists recommend it. Even our sample will convince you. Ask your druggist or write today for free sample.

Kondon Manufacturing Co.
Minneapolis, Minn.

Even Pure Enough to Eat — In Sanitary 25c & 50c Tubes

FREE — FREE

To-day's Best Story

"WAITER," called the irate diner, "there seems to be a dollar on this bill I can't account for."

"Oh, that's just the joke, sir," apologized the waiter—"just a bet the cashier and I have. I'll have it fixed right away, sir."

"What do you mean about a bet?" asked the diner, desisting him.

"Well, sir, I bet the cashier 50 cents you would see the mistake and he bet you wouldn't; so I win, sir."

"Suppose I hadn't noticed it?"

"He'd have gotten the dollar, sir."

"Oh, I see. Give me your pencil," and he wrote a few lines on the back of the bill, folded it up and handed it to the waiter. "Take that to the cashier."

The waiter leaned over the cashier's shoulder as he unfolded the paper. It read:

"I'll bet you $5 that when you send this back you don't find me."

And they didn't.

WATCHES

for Christmas gifts. Reliable time keepers, latest designs, large assortment, right prices.

SMITH PATTERSON CO
Wholesale and Retail, 52 Summer St., Boston.

Shopping Song

By CHESTER FIRKINS

HO! with joy my heart is hopping;
Ho! with pride my spirits swell,
When I go a-Christmas shoppin—
With Mlindy Annabel!
I must carry all the burdens
Patiently up stairs and stairs;
I may claim no lover's guerdons,
But who cares?

There can be no question popping
Cupid also will sternly quell
When a fellow goes a-shopping
With Mlindy Annabel.
It's to follow as a duty
Through the crush of stifling stores;
But, enchanted by her beauty,
Nothing bores.

Not a chance of rest or stopping,
Save when at the last she'll tell
Me to wait while SHE goes shopping
All alone (sweet Annabel...
"I've one purchase yet to make, sir,
Which I don't wish you to see";
And the grave cravat story takes her
For a "Y."

But when soft the night is dropping,
'Neath the lione ride I lonely swell,
I am paid for going shopping
With Mlindy Annabel.
For when there's an auto roomy—
Big enough for six or so—
She just CAN'T leave Cupid gloomy
In the snow!

A Little Uplift

The hearing ear is always found close to the speaking tongue.—Emerson.

GIRLS! GIRLS! GIRLS! Little girls; big girls; pretty girls! See them in the Sunday AMERICAN.

What Youngsters Say

"PAPA," said a youngster, "has the devil got a tail?"

"Some folks say so," answered the father.

"That must be nice!"

"Nice? And why?"

"Because he can tie it to his little boy's cart and pull him along."

Happy Thought

"I DON'T know what to buy for my husband. He has stacks of neckties."

"Cigars?"

"He gives them to the janitor."

"Suspenders?"

"He wears a belt. I know what I'll do. I'll buy him a hall rug and a pair of bedroom curtains."

The Double Cross

By GILSON WILLETS

Copyright, 1910, by G. W. Dillingham Company

CHAPTER LII.

The Sentence

I SLEPT till long after sun-up. Awake, and looking through the grated window of my "bedchamber," I found that a great throng had already assembled in the patio.

Aztecs—peons, obreros, mozos, cargadores and vaqueros; ladies and gentlemen, the caballeros and senoritas and senoras of the landed party; soldiers and officers of the Black Cavalry; all, all were pouring in to attend my hearing.

One of my guards of the night brought me some coffee. While I sipped it a number of soldiers came in and began carrying the benches and the Don's desk out into the patio. I understood, then, that court was to be held in the open, where all the people could hear the proceedings.

When the room was stripped of every article of furniture, I stepped into sight in the patio.

"Judas!" cried the Aztecs, now numbering a thousand or more.

"To the Garrocha!" they thundered.

All La Luz was there; and scores of citizens from Guanajuato. On the benches up front, near the judge's desk, sat the "quality" and officers of the Black Cavalry. Behind them were the hundreds of peons.

Between the peons and the "quality" stood a cordon of troopers of the Black Cavalry, every man armed with sabre; while, backed against the four walls of the patio, was a solid line of mounted troopers, these forming a great "hollow square," as it were, within which the legal drama of the day was to be played.

At the judge's desk, raised on an improvised dais covered with Indian rugs, sat Senor de la Torre, my judge.

On his left sat the Alcalde—the Aztec Mayor of La Luz—this Indian official being the direct representative of the peons, himself the most powerful personage in that primitive court. For the Alcalde, rather than the judge, was to decide my fate.

The Court

On chairs at the left of the judge's platform, sitting sideways to the throng, sat the witnesses. These included, first, del Treveno, the banker; then two of the Don's men who had been present at the conference with Royal-Sharou, the lunch-hawk American engineer; and Desague, the Don's Mexican administrator; then Yaqui; and Swastika appeared.

Among the witnesses I had expected to see Hasil Meldrum, my friend of the United States Secret Service. He had promised to stand by me, and he was a man of his word. Where, then, was Meldrum, my chief witness, whose testimony would free me?

And the stranger, too! Where was he?

On the opposite side of the judge's platform, facing the witnesses, I sat at a table, with Padre Aurelio at my elbow.

In front of the judge's desk stood an empty chair—for the witnesses.

The judge's clerk, who stood at the side of his chief's desk, now lifted his voice, calling for silence.

The hearing began.

The Swordstick

The judge arose to say: "The purpose of this hearing is to determine whether the prisoner shall be set free, or whether he shall be held for trial."

When I took the proceedings, he sat down and at once said: "I call for the witness, Yaqui—Don Justino's majordomo."

"Yaqui," said the Judge, "while on your rounds on the night of the danza and after all the guests had departed, you saw Don Justino enter the prisoner's room?"

"Si, senor, Judge."

"That will do, Yaqui. I call the witness, Swastika."

Swastika waddled forward to the witness chair.

The Judge, displaying my swordstick, said:

"Does the witness recognize this cane as belonging to the prisoner?"

"Si, senor the Judge."

"Where did you last see Don Justino?"

"In the prisoner's room, Senor the Judge."

"On the prisoner's bed?"

"Si, senor."

"Dead?"

"Dead—por Dios!—dead, Senor the Judge."

"And by the bed you found this stick, its handle smeared with blood?"

"Si, senor."

"And on the Don's head a wound—and blood?"

"Si, senor."

"That will do, Swastika. Senor del Treveno, if you please.

"Senor del Treveno," said de la Torre, when the banker had taken the witness chair, "on the night of the danza, Don Justino told you he had received bad news?"

"Si, senor."

"And you had reason to believe that the bad news concerned the one who is here now a prisoner?"

"Si, senor."

"Tell the court, please, your reason."

"I said to the Don: 'Since we are departing so abruptly, Don Justino, and as the Senor St. John is not in the room, I shall offer during him my congratulations till morning.' And the Don replied: 'In the morning the Senor St. John will not be with us.' 'Then your news concerns him?' I asked. 'Si, senor,' the Don replied, 'it is too true.'"

"And this news of the one who is now prisoner," the judge said, "was brought by Ildefonso, confidential clerk to Don Justino?"

To Be Continued To-morrow.

Holiday Meats

RABBIT PIE

CUT the rabbit so that it will lie in a kettle. Cover it with cold water and let it come almost to a boil. Skim and let boil until tender. Take the rabbit out of stock and take meat from the bones. Run meat through a food chopper. Make a short biscuit dough and line a baking dish. Thicken stock with flour and stir the ground meat in this. Salt and pepper and add one tablespoonful of butter. Put in a baking dish and cover with a thin layer of dough. Bake in a moderate oven one-half hour or until a rich brown. Serve hot.

* * *

GRAVY HINT

ADD the well beaten yolk of one egg to your gravy and see how rich and good it will be.

* * *

TENDON HELP

WHEN dressing a turkey the tendons of the legs may be easily drawn by using a key such as comes with a box of sardines. Put the end of the tendon through the slot, wind it around the key and pull. You will be surprised how quickly it can be drawn.

FOR THE NECK AND SHOULDERS

A Free Prescription That Instantly Removes Blemishes, Tan, Freckles and the Wrinkles and Marks Left by High Collars

Prepare It at Your Own Home

The Dutch neck and the evening gown too often expose the discolorations and blemishes of high collars or the effects of tan and freckles. It is easy to overcome these conditions and make the neck beautiful and white and soft and smooth—to remove, in other words, every blemish and to make the Dutch collar as attractive as it is comfortable. This prescription can also be used on the shoulders and arms, and is very effective to beautify the hands and arms.

If you want to try it go to Riker-Jaynes Drug Stores, get an ounce bottle of Kuluz Compound. Pour the entire bottle of Kuluz into the two-ounce bottle, add a one-ounce bottle of Kuluz Concentrated. Pour the entire bottle of Kuluz into the two-ounce bottle, add quarter an ounce of witch hazel, then fill with water. One application will astonish you. It is deliciously cool and soothing and is not affected by perspiration. It will not rub off.

If you put it on one hand only, or on one side of the neck, and note the difference, you will see the wonderful change it makes instantly. The results are permanent, and continued use of this prescription will result in a skin as soft and smooth as a child's, a skin from which redness and roughness and freckles have been entirely removed.

Desperate Desmond

A Continued Picture Drama of Love and Hate, with a Thrill in Its Every Picture

Being a hero is no cinch. Just think how annoying it must be when you are just about to settle ashore and rescue your sweetheart from the clutches of the villain, to be suddenly confronted by a giant walrus or something like that. You wouldn't like it any better than does Claude Eclaire.

quickly diving under a passing cake of ice, Claude dodges the savage monster and thinks the danger is over. Not that our hero is afraid of the walrus; he is merely in a hurry to catch up with the automobile, so that he can give Desperate Desmond what's coming to him. That's what's the matter with Claude.

It was only a trained walrus after all, and it would be easy for anybody but Claude to tell that. But he did not know that, and it doesn't pay to take chances when a fair lady is in peril. In the meantime, Desmond's automobile is speeding onward, carrying poor Rosamond farther and farther away from her lover.

Cruel Desmond! Has the brute no mercy in his soul? Apparently he hasn't. He couldn't hold his job as villain if he had. He thinks no more of crushing Rosamond to death between two icebergs than you would of squashing a potato bug. Oh, if our brave young hero were only here!

Good old whale! If it hadn't been for him, we shudder to think what might have happened. And as for you, gentle reader, we know you would never have forgiven us if Desmond had succeeded in his fell design. But we always strive to picture, even though it is rather difficult, things as they are.

"Thar she blow!" There's some chivalry in the heart of that whale. You notice he gives Desmond the full benefit of the shower, while not a drop falls on Rosamond. Listen! Isn't that Claude's voice? Sure is. Now let Desmond be brave if he can. He'll get his in to-morrow's pictures.

The Manicure Lady

HER YULETIDE OUTLOOK

"GEORGE," said the Manicure Lady, "the nearest to a skeleton Christmas which I have ever saw is the Christmas we are trying to dope out up home. If there was any of them aureate rays looming up on Jo Broadway, a Happy New Year, I wouldn't care a rip, rap, romp. But the week after Christmas looks about as bad to me as the week before, so what is the use of rejoicing, because behind all them clouds the sun is shining, as Sappho said."

"There ain't any very encouraging outlook," admitted the Head Barber, sadly enough, "but squealing never nowhere did anybody any good, not even a dying pig. I have come to the conclusion that the Fourth of July would be a heap better day to celebrate. The high cost of living can't affect the Fourth, because fire crackers is bound to stay almost at the same rate through the years, the only change being that they may go down in price after the great anti-noise campaign inaugurated by a Mrs. Rice and grandly endorsed by Theodore Roosevelt."

As to Days Off

"I wish there wouldn't be any days off for anybody," said the Manicure Lady. "If folks like us has to work every day, why shouldn't the rest? It is true, George, that I might miss a lot of Sunday mornings and manicure jobs, but just think how many more nails there would be that need to be did, if everybody worked all the days of the week."

"You are getting awful grouchy lately," said the Head Barber. "I'd like to bet that somebody was going to suggest a honeymoon and then wilted."

"You got a nerve," blared forth the Manicure Lady. "You certainly got a nerve. It might not be very hard, George, for anybody to look at you and then wonder how anybody accepted you, but you got no right to insinuate that my looks would shoo away any of them eligibles."

Harlem Pride

"As I have often admitted, I don't look any too much like a sapling, because I didn't shoot up from babyhood like a sapling shooting from the ground. I was brought up slow and careful, and slow and careful I have been ever since, which may account for me being wider across the shoulders and better off generally than some of them little thin squabs which leaps from coast to coast as fourth row chorus girls.

"I hope you won't blame me too much for firing up, George, and here the Manicure used her powdered kerchief ad lib—but I sure wouldn't have took that at all from anybody but you. There ain't any great family tree behind us, George, but one branch of it, me, and one limb, mother, is worth a lot more than a lot of them swell ladies that carries dolls instead of rocking kiddies."

"I didn't mean to start no tempest in a teapot," said the Head Barber. "All I wanted to do was to slip over a little hot air. I am very, very sorry that it turned out to be coarse work. Forgive me, Justina, and let us forget all the old scars of battle between you and I. Just for the sake of the Yuletide."

"You shouldn't say 'between you and I,' George," the Manicure Lady reminded him. "You should say 'among we two.'"

And then the battle broke out afresh.

Where Do I Come In? By Kennett Harris

SHE simply loves a primrose shade, marshmallows she adores.
She yearns for claret lemonade and millinery stores.
She's crazy over all antiques, she dotes upon a blonde,
And of most literary freaks she's passionately fond.
A Boston bull's her heart's desire, she worships nature, too;
Of poetry, he'd never tire as many people do;
She's quite outspirtured when they cut her bread and butter thin,
She's most enthusiastic, but——
Say, where do I come in?

She's fascinated by the stars—and that's no Broadway joke.
She likes the smell of good cigars when certain persons smoke;
Her weakness is Venetian lace, she's foolish over that,
And in her heart she keeps a place for one large Persian cat.

She raves about the curate's voice, his pallor—and his eyes,
A man like him would be her choice, if he were free, she sighs.
He'd be a likely pup to pet. That sort of talk is thin,
I know she's not in earnest, yet——
Say, where do I come in?

If I were but a beauty rose, a devilled egg or art!
If as a hero I could pose, then I might get a start.
She'll throw a fine, ecstatic fit about the sounding sea,
But, to be candid, I admit she doesn't over me.
For bridge she'll lunger and she'll paint, for tennis she will long;
She worships her dear maiden aunt, and that seems pretty strong.
If she loved most things less, gee whiz! I wouldn't care a pin.
She doesn't though, so as it is——
Say, where do I come in?

SECRETS OF BEAUTY IMPORTANT TO YOU

Little things that are of great importance if you would keep or increase your personal charms will be told and illustrated in detail by Mme. Lina Cavalieri in the Sunday AMERICAN.

The Demon of the Sky

By GARRETT P. SERVISS

AMONG the wonders of the heavens there is none more astonishing than the star Algol, which in these December evenings may be seen almost directly overhead. Two peculiar electrical properties of the substance selenium have just led Dr. Joel E. Stebbins to a remarkable discovery concerning Algol, which renders that star still more amazing than it was before.

For many centuries astronomers have known that Algol undergoes regular changes of brilliancy, so that at certain periods it is about four times as bright as at others. And these changes occur so rapidly that the star may be seen alternately at its brightest and its faintest stage in the course of a single night.

Now, Algol is a sun, several times brighter than ours, and if similar changes affected our sun life would be impossible on the earth. It has been discovered that the variations of Algol may be explained by the supposition that it consists of two suns almost in contact with each other, and revolving round their common centre with frightful speed. One of these suns is intrinsically brighter than the other; in fact, the smaller although both are larger than our sun appears to be almost as extinguished, and when it comes between us and its companion it causes a partial eclipse of the latter.

Mr. Stebbins's discovery consists in the fact that, with his selenium protometer, or light measurer, he finds that the dusky star gives out light on the side which, as say time, is turned toward the other. Apparently it spins rapidly on its axis as it rushes round its brilliant companion, and the tremendous heat poured forth from the latter sets one side of it afire. What that heat amounts to may be judged from the statement that the radiation of the bright star appears to be two hundred and forty times as great as that of our sun! It may be that the gush of light seen is due not only to the direct effects of the fearful outpouring of heat to which the dusky star is subjected, but also to the bursting open of its mighty flanks by the strain of the tidal attraction to which it is subjected.

In any case the two grappling suns that compose the star Algol appear as if engaged in a deadly struggle, in which the smaller is at a terrible disadvantage, being at the same time cremated by the fiery breath of its adversary and torn almost asunder by the rending force of its gravitation.

Centuries ago the Arabs, noticing the strange changes of Algol's light, called it "The Demon," and modern science lends a curious appropriateness to the term.

"US BOYS"

Members of the "Yung Amerika Malgumated Reserch Society"

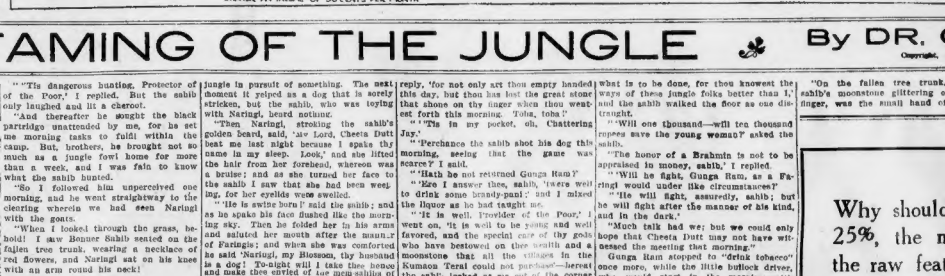

THE TAMING OF THE JUNGLE

By DR. C. W. DOYLE

Copyright, 1909, by J. B. Lippincott Co.

CHAPTER III.—(Continued)
The Hunting of Cheeta Dutt

"BUT he only laughed and stroked the yellow beard on his upper lip.

"A moon thereafter our camp was pitched near Nyagong. As ye know, the Terai thereby is full of shikar, and I showed Bonner Sahib where to find black partridge. One day, as we set our faces campwards—I following the sahib with the spare gun and the morsling's kit—the voice of a young woman singing a Padmani song suddenly rose from a thicket near by, and the jungle became silent to listen to her.

"Bonner Sahib parted the tall grass with his hands, and I, looking over his shoulder, behold Nariugi, the wife of Cheeta Dutt, seated on a fallen tree trunk in an open glade, tending a flock of goats. As she sang she strung together flaming cotton-wood flowers, wherewith she had placed one behind each ear.

"When she had finished her song the sahib took it up, stepping at the same time into the clearing; and Nariugi fled like a roe hunted by wolves.

"The shikar is shy, Gunga Ram," said the sahib.

"'Tis dangerous hunting. Protector of the Poor," I replied as a dog that is sorely stricken, but the sahib, who was toying with Nariugi, heard nothing.

"Then Nariugi, stroking the sahib's golden beard, said, 'Aie Lord, Cheeta Dutt beat me last night because I spake thy name in my sleep. Look,' and she lifted the hair from her forehead, wherein was a bruise; and as she turned her face to the sahib I saw that she had been weeping, for her eyelids were swelled.

"'He is swine born!' said the sahib; and as he spake his face flushed like the morning sky. Then he folded her in his arms and saluted her mouth after the manner of Faringis; and when she was comforted he said 'Nariugi, my Blossom, thy husband is a dog.' Tonight will I take the honor and make thee envied of one more sahibin of Naini Tal. Will thou trust thyself with me?'

The Sahib's Dog

"For answer she threw herself before him and clasped his feet, but the sahib raised her up, saying, 'Beloved, I will come to-night, spiritually.'

"After Gunga Ram had refreshed himself with the cooling bookah, he went on: 'As I looked and listened there was a rustling in the grass on the other side of the clearing, and the sahib's dog dashed into the jungle in pursuit of something. The next moment it yelped as a dog that is sorely stricken, but the sahib, who was toying with Nariugi, heard nothing.

"Then Nariugi, stroking the sahib's golden beard, said, 'Aie Lord, Cheeta Dutt beat me last night because I spake thy name in my sleep. Look,' and she lifted the hair from her forehead, wherein was a bruise; and as she turned her face to the sahib I saw that she had been weeping, for her eyelids were swelled.

"'He is swine born!' said the sahib; and as he spake his face flushed like the morning sky. Then he folded her in his arms and saluted her mouth after the manner of Faringis; and when she was comforted he said 'Nariugi, my Blossom, thy husband is a dog.' Tonight will I take the honor and make thee envied of one more sahibin of Naini Tal. Will thou trust thyself with me?'

The Eyes of the Jungle

"'Toba, toba! what fools these Faringis be, who knows not that the birds of the air carry messages when a sahib stoops to a woman of our people.'

"'The jungle hath many eyes,' said the Thandidar, scarcely audibly.

"After Gunga Ram had refreshed himself with the cooling bookah, he went on: 'As I looked and listened there was a rustling in the grass on the other side of the clearing, and the sahib's dog dashed into the jungle in pursuit of something. The next moment it yelped as a dog that is sorely stricken, but the sahib, who was toying with Nariugi, heard nothing.

"'

THE BOSTON AMERICAN'S GREAT $2,000 Cash Prize Educational Contest

You Can Enroll Any Time

Back Pictures Sent FREE ON REQUEST TO NEW ENROLLMENT

SEND THIS ENROLLMENT IN TO-DAY

I desire to enroll as a contestant in the Boston American Educational Competition, and certify that I am not over 18 years of age. I agree that any false statement as to my age may be sufficient cause to debar me from the contest and forfeit any prize I may win.

Name.....

Street and No. .....

City and State.....

I certify that the above contestant is not over 18 years of age.

	TOTAL
Capital Prizes to Boys or Girls, irrespective of residence	$1,400.00
Special District Prizes (Greater Boston)	120.00
Special District Prizes (Massachusetts Outside Greater Boston)	120.00
Special District Prizes (Maine)	120.00
Special District Prizes (N. H. and Vt.)	120.00
Special District Prizes (R. I. and Conn.)	120.00
Grand Total Cash Prizes	$2,000.00

Full Particulars and Rules of This Great Contest Will Be Found In Next Sunday's Boston American.

TO-DAY'S PICTURE

What town or city does this picture represent?

Name of town or city .....

Contestant's name .....

No. 46. Street address .....

School ..... City.....

Remember, girls and boys, do NOT send in your lists until you have the complete set of 77. You can send in as many answers as you please to each picture, but you must use a separate coupon for each answer.

BOOKLETS CONTAINING THE CORRECT ANSWERS TO EACH PICTURE PUZZLE IN THIS CONTEST ARE NOW BEING DISTRIBUTED. UPON RECEIPT OF 10 CENTS IN STAMPS BOOKLETS WILL BE MAILED TO YOU.

CONTEST DIRECTOR'S DAILY REMARKS

Boys and girls should get their relatives, friends and classmates interested with you in this contest. Get them to work over the pictures with you, and in this way you will stand a first-class chance to get one of the big cash prizes—possibly the big one of $1,000. Every one should have one of the booklets which have been furnished for the use of contestants. Each of the booklets contains the correct answers to each and every picture puzzle printed in this contest from beginning to end. The price is only 10 cts. each. Send stamps and booklet will be mailed you. When in doubt about any answer you have but to refer to your booklet and carefully look over the list and you will find there the correct answer to each picture puzzle. Do this to-day! It may mean $500 to you. When in doubt on any question write to Educational Director, Boston AMERICAN, and the answer will be printed in this column.

A special prize offer has been made to ENROLLED contestants as follows:

To each ENROLLED contestant sending us twenty-five NEW ENROLLMENTS, we will give the choice of the following handsome prizes.

ONE GOLD-PLATED JEWEL BOX.
ONE 14 KARAT FOUNTAIN PEN
OR
ONE PURSE AND BILLFOLD

TO-DAY'S STOCK MARKETS

STOCK MARKET VERY SLUGGISH

NEW YORK, Dec. 23.—Extreme dullness prevailed all through the early trading in Wall street to-day, with price changes confined to narrow margins. In most instances, during the first hour stocks were quoting fractional losses. Gains in Erie, Reading and Steel shaded off slightly in the early trading, but toward the latter part of the first hour moved a trifle. Steel was a fraction under closing of yesterday. Northern developed early strength, moving on a half point during the first fifteen minutes. Lehigh was irregular, opening at 178¾, and then moving up to 180.

New York Central was extremely weak, showing a loss of a half point in the initial hour. The stock selling exdividend, and quoting 110 at the end of the first hour. As the day progressed the market developed still further weakness with the result that at some stages trading was almost at a standstill.

Trading on the curb was quiet and dull, with prices not materially changed over yesterday's closing.

Americans were heavy in London.

NEW YORK STOCKS.

Following is the range of prices for the leading New York stocks:

RAILROADS.	High.	Low.	Noon.
Atch., T. & S. F.	100¾	100	100
Baltimore & Ohio	105	104¾	104¾
Brooklyn Rap. T.	75	75	75
Canadian Pacific	240	239	239
Chi. & Alton	80½	80	80
Erie	27¾	27½	27½
1st Pref.	45¾	45¼	45¼
1st Pref. pf.	54¾	54¼	54¼
Illinois Central	131	130¾	130¾
Kan. City So. pf.	65¾	65¾	65¾
Lehigh Valley	180	178¾	180
N. Y. C. & Hud.	110	110	110
Norfolk & West.	100	99¾	99¾
Northern Pacific	115¾	115¾	115¾
Reading	164¾	164¼	164¼
Southern Pac.	114¾	114¼	114¼
Union Pacific	170	169¾	169¾
Wabash	16½	16	16
INDUSTRIALS AND MISCELLANEOUS.			
Am. Agricul. Chem.	65	64¾	64¾
Am. Beet Sug.	43¾	42¾	43¾
Amer. Can. & Foun.	73¾	73¼	73¼
Am. Can.	28¾	28¼	28¼
Am. Can. pf.	94¾	94¼	94¼
Amer. Car & Foun.	39¾	39	39
Am. Cot. Oil (N. Y.)	133½	133½	133½
Am. Cot. Oil pf.	93¾	93¾	93¾
Cent. Leather	31¾	31¾	
National Biscuit	119¾	118¾	118¾
National Lead	54¾	53¾	54
Northern Ore	33¾	33¾	33¾
U. S. Steel	73¾	73¼	73¼
Utah Copper	44¾	44¾	44¾

MEASLES BREAK OUT ALL OVER PITTSFIELD

PITTSFIELD, Dec. 23.—There is an epidemic of measles in this city, at least 2,000 cases having been reported. One physician has 112 cases under his care. In one grade of 14 pupils, twenty-five of twenty-eight pupils are ill with measles.

1500 More Beautiful Calendars Free

Each month of 1911 handsomely printed on separate cards, bound together with cord. Quotations on each card by such famous writers as Emerson, Scollard, Merritt, Bangs and others.

The names of the first 500 to receive Calendars

AND

FULL PARTICULARS HOW TO GET ONE

IN

Next Sunday's Boston American

STATE ST. NEWS FOR INVESTORS

As the Christmas holiday approached the market gave up all semblance of activity.

* * *

State Street will not have such a bad Christmas after all. Brokers will not have such enormous profits to disburse as was the case in 1909, but that was a remarkable year.

* * *

Boston Stock Exchange members voted yesterday afternoon to follow New York in the matter of commissions. The new rates to go into effect January 3 are on a graded scale. The commission on stocks selling at $1 or under will be $1 per 100 shares; on those selling at from $1 to $10 the rate will be $6.25 per 100; $10 and over $12.50 or ¼ per 100, and stocks selling for par or over $100 the commission will be twenty-five cents per share or ¼.

* * *

Although the locomotive engineers of the Northwest will not be permitted to strike, they are getting so much more than the railroads want to give by way of compromise that the affair is not proving a big argument for higher prices. According to current report, the engineers will get an advance of about 9½ per cent. in wages. This will encourage other demands from organized labor.

* * *

The improvement in the bond market is hailed with joy in State Street, as this is a sign that the worst has been seen. After a depression high grade bonds always lean to a recovery. Improvement. It was so in 1907. Conditions now do not compare with those of three years ago, although some people pretend that they have discovered interesting areas of similarity, and the outlook is brighter than it was on December 23, 1907.

* * *

The corporations by their dealings of the last week of supply and demand have robbed themselves of their best argument against an advance in wages. Organized labor unreasonable, but not more so than its employers, and it will be interesting to see how the scene is straightened out.

* * *

The reduction in the cost of living has made but little impression except in print, as the working men are finding it hard to get along on their current wages. Accepting the popular belief that business is going to be even worse than it is, fanoring men are striving to force their wages higher against the day when such may be scarce, they are justified in this if the steel companies are justified in maintaining prosperity prices in depressed times and if it is correct for the copper producers to curtail production to maintain prices.

* * *

Much of the admitted inefficiency of labor just now is due to the fact that the workmen know that it is only a question of weeks when many of them must be discharged. It is natural, therefore, that they should loiter in their work. In the hope of stretching out their terms of employment. The inefficiency is not of the defiant, overprosperous kind, which prevailed prior to the panic of 1907. This attitude of the laboring men will result in increased operating expenses and reduce net profits, selling to loitering can defeat scientific reforms in business.

* * *

State street has discovered some remarkable features in the Payne-Aldrich schedules. One that is of importance just now, when the steel trade is so depressed, is section 122 of title C, which is a revision of Section 122 of the Dingley tariff. At first glance, the new section seems to reduce the import duty on scrap iron from $4 to $1 a ton, but does so only for the big steel companies. The joker lies in the fact that under the old tariff scrap iron could be imported at $4 a ton, provided it was to be "remanufactured" by the process. The new tariff says that if it is remanufactured "by melting" it can come in for $1 a ton, but if remanufactured by any other process, such as welding or rolling, it must pay $3.92 a ton. Thus the identical iron pays an import duty of $1 if imported by the big companies which use it in the melting pot, and $3.92 if brought in by any of forty or more mills on the seaboard that are equipped to work it in no other way than by heating and forging. The Steel Trust does not import scrap iron at all, but several of the large independents do.

* * *

Hayden, Stone & Co. issue a special circular on the Ray Consolidated Copper Company relative to the 6 per cent. convertible bond issue. These bonds are now quoted about 115. They are convertible after January 1, 1913, and until January 1, 1917, into stock of the company at $20 per share.

BOSTON STOCKS.

Following is the range of prices for the leading Boston stocks to noon:

RAILROADS.	High	Low	Noon
Boston & Albany	224	224	224
N. Y., N. H. & H.	151	151	151
TELEPHONES.			
American	144½	144½	144½
MINING STOCKS.			
Allouez	39	39	39
Calumet & Arizona	69	69	69
Granby	38⅝	38⅜	38⅝
Greene-Cananea	6⅝	6½	6⅝
Nevada Con.	18¾	18½	18¾
North Butte	28⅞	27⅞	27⅞
MISCELLANEOUS.			
United Fruit	102	102	102
UNLISTED SECURITIES.			
Amalgamated	62⅝	62⅜	62⅝
Am. Woolen pf.	91½	91½	91½
Am. Zinc	25¾	25¾	25¾
Lake Copper	34⅜	34⅜	34⅜
Island Creek pf.	35¾	35¾	35¾
U. S. Smelting	47¾	47¼	47¾
U. S. Smelting pf.	47¾	47¼	47¾
Western R. R. Co.	81½	81½	81½
Keer Lake	6¾	6⅝	6¾
Shelling	14¼	14¼	14¼
Ray Consolidated	18¾	18¼	18¾

BOSTON CURB.

Following is the range of prices to noon for leading Curb stocks:

QUALIFIED LIST.

Stocks.	High.	Low.	Noon.
Bald. Loc.	8½c	8½c	8½c
Bay State Gas	31c	31c	31c
Beaver	80c	80c	80c
Boston Ely	90c	90c	91c
Calaveras	2 9-16	2¾	2¾
Chino	21¾	21¾	21¾
Davis Daly	4⅜	4	4
Dominion Coal	1 9-16	1 9-16	1 9-16
First National	8⅞	8⅞	8⅞
Goldfield Con.	8⅞	8⅞	8⅞
Inspiration	33¾	33¾	33¾
Lavanas	85c	85c	85c
New York	25¾	25¼	25¾
Majestic	39c	38c	39c
Mexican Metals	2 11-16	2 11-16	2 11-16
Nevada Utah	87c	87c	87c
N. I. Coal	6	6	6
Rar Central	1 15-16	1 15-16	1 15-16
South Lake	7¾	7¾	7¾
Vulture Mines	8¾	8¼	8¾
UNQUALIFIED LIST.			
Arna	2¾c	2¾c	2¾c
Ariz. Mines	5	5 15-16	5 15-16
Butte Central	8¾	8¾	8¾
Carbon Copper	30c	24c	27c
Champion	3¾c	3c	3¾c
Inter. Bel. Bing	3¼	3¼	3¼
Maritime	35c	30c	30c
Rainbow Mining	4¾c	4c	4c

UNITED STATES WORSTED COMPANY

100 Fifth Avenue, New York.

A quarterly dividend of 1¾% on the Preferred Stock has been declared by the Board of Directors, payable January 15th, 1911, to Stockholders of record January 2nd, 1911. Books close January 2nd, 1911, and reopen January 16th, 1911.

P. ROBERT C. SJOSTROM, Treasurer.

PLANS FOR NEW YORK AUTO SHOW

By J. C. KERRISON.

The Association of Licensed Automobile Manufacturers has already assigned space to 286 different exhibitors for the Part 2 period of the eleventh national automobile show in Madison Square Garden, from January 7 to 21. These concerns will have their displays in the great show building from Monday, January 16, until Saturday, January 21. The Part 1 period, from January 7 to 14, will be devoted exclusively to gasoline pleasure vehicles and accessories.

On the main floor there will be twenty-one different makes of gasoline and electric business or freight-carrying vehicles, and fourteen other makes are to be displayed in prominent spaces on the elevated platform. The elevated platform will also have 69 exhibits of tires and accessories, 48 accessory exhibits will be located in the balcony, 16 accessory exhibits will be shown in the concert hall, 9 in the second floor and Room 7, 81 will be located in the basement, and 28 exhibits of motorcycle accessories will be located in the balcony.

The gasoline trucks to be shown on the main floor will include the White, Mercan, Peerless, Pierce-Arrow, Packard, Knox, Stearns, Hewitt, Autocar, Bethlehem, Rapid, Alden-Sampson, Grabowsky, Mack and Alco. The electric pleasure and business machines will include the Waverley, Hupmobile, Detroit Electric, Imperial, Anderson, Detroit and Lansden. The freight-carrying trucks to be shown on the elevated platform are all gasoline machines, and include the following: Buick, Franklin, Carter, Reo, Pope-Hartford, Pope-Toledo, Randolph, Kissel Kar, Atlas, Ward, Mc-Intyre, Hewitt and Maxwell. With the exception of the Mercedes, which is made in Germany, all these machines are American made.

The exhibitors of passenger cars will begin moving their machines out of the garden at 11 o'clock on Saturday night, January 14, and the business vehicle show will be thrown open at 8 o'clock on Monday evening, January 16. Two great elevators, each large enough to hold two cars, have been installed, one on each side of the building, to facilitate the work of getting the passenger cars off the elevated platform and putting the business vehicles there. During the progress of the show the platforms of these elevators will be hidden by palms.

* * *

The Taxi Associates of Boston will hold its second annual concert and ball in Paul Revere Hall on the evening of January 2. The association will be make this the one big night in the history of the organization, and the committee, of which John J. Ettye is the head, is putting forth every effort to make it a success.

* * *

The twenty-four hour race that was to have been held at Los Angeles on Christmas Day has been postponed indefinitely on account of rain. It will be held in May. It is said that if will be held in May. It is also a great deal in the way of prizes now to get drivers for these around-the-clock grinds, because the rewards for road races of 100 miles or less soaring nature are very big nowadays.

LOWELL RECEPTION FOR HARVARD MEN

Those Harvard students who were unable to get away from the scene of their academic duties for the Christmas recess will not have an altogether lonesome time of it, for President Lowell of the university and Mrs. Lowell will hold a reception for all members of the university tomorrow evening, from 8 o'clock until 10 o'clock at the president's house on Quincy street, Cambridge. Everybody who remains in Cambridge during the recess has been cordially invited to attend this function, and also the usual Sunday afternoon reception between 4 and 6 o'clock on Christmas Day and New Year's Day.

READS FUTURE, BUT CAN'T PAY WIFE

Wearing a Prince Albert coat and otherwise attired in fashionable clothes, Dexter E. Croft, who styles himself a "psychic-graphologist," appeared in the Civil Division Superior Court and told Judge Hitchcock that he could not pay the counsel fees of $100 asked for by his wife, A. Bell H. Croft, for the purpose of prosecuting her divorce libel. According to Lawyer John K. Berry, counsel for the wife, Mr. Croft earns his living by reading people's characters simply by examining pieces of their handwriting. Mr. Croft has a studio in No. 220 Tremont Chambers. Judge Hitchcock finally ordered him to pay $30 by the time his wife's libel was opened up next month. Mrs. Croft charges her husband with infidelity and desertion.

NEWEST CHIFFON GOWNS—Latest triumphs of the art of woman's dress. Lady Duff-Gordon, the world-famous expert, will have a page on gowns in the Sunday AMERICAN.

TO LET

3 Floors, Size 53x51 Feet

Suitable for light manufacturing; steam and freight elevator, very desirable location, low rent.

—APPLY—

Watson G. Cutler & Son

15 State Street.

PEOPLES CREDIT Co.

DIAMOND RINGS $1.00 A WEEK $8.50 to $1,000

We will Exchange any Diamond purchased from us within One Year, and allow Full Amount Paid

433 WASHINGTON ST. COR WINTER "DIFFERENT FROM THE REST"

MEN OF AFFAIRS IN STATE STREET

LOWELL D. HOYT. No. 20.

LOWELL D. HOYT

Lowell D. Hoyt: born in Chelsea, married, has one daughter, lives in Lexington, owns Klotoli Island, Casco Bay, Me. Knows a good investment but will not speculate. Believes a good merchant eats cake. Father confessor, and diplomatic news agent of State street. Optimist and conservative, perhaps, but not a

cloud. Received more accurate information on big deals than any one in New England. Says: "Look up to-day's AMERICAN sure." For sixteen years had cigar counter in Stock Exchange building, now at No. 6 Congress street. Has carte blanche for supplying State street smokes. "Louie" has more friends than any man in State street, is an advocate of reciprocity and believes in patronizing local industries. "Capitalu" will co-operate.

Theatres.

Boston Opera House

HENRY RUSSELL, Managing Director
Regular Prices $1.00, $1.50, $2.00, $3.00, $4.00 and $5.00.

Tonight at 8, LA HABANERA. Mmes. Farrar, Sparkes, G. Picar, Fleteri, Wilson, Lucas, Dadini, MM. Lasello, Blanchart, Martinez, Dupuis, Bronez, Pini-Bastiani, White, Tyree-Ma Lene Budd, Peri, Massi, Sandini, Venit, Giulio, Conti.

and Mikail Mordkin, supported by the Incomparable Imperial Russian Ballet. In Oriental Nights.

Sat. Mat., Dec. 24, at 2, MEFISTOFELE. Mmes. Farrar, Sparkes, Dadini, Peri, Massi, Lucas, Constantino, Marbonet, Simonsen, Conti, Mardones.

Sat. Eve., Dec. 24, at 8, CARMEN. Popular prices from 50c to $2.50.

Sunday, Dec. 25, at 8, MEFISTOFELE. Mmes. Farrar, Sparkes, Dadini, Peri, Massi, Lucas, Constantino, Marbonet, Simonsen, Conti, Mardones.

Monday, Dec. 26, at 8, IL TROVATORE. Mmes. Sparkes, Conti, Gentle, G. Pinto; MM. Zenatello, Galeffi, Perini, Giaccone, Mardones.

Special Notice of Sale Now Open for Mmes. Melba, Gay, Sanoja, MM. Caruso's Scotti debuts; Sundays, White, Giaccone, Creed, Conti.

Friday, Dec. 30, at 8, CARMEN. Seats on Sale at Box Office and Metropolitan ticket office, 177 Tremont street (Eastern Subway Station).

MASON & HAMLIN PIANOS USED

GLOBE PICTURES VAUDEVILLE 10¢
12 TO 11 P.M.
Beg. Mon. Mat. Dec. 26 SEATS NOW
THE 25 & 50c Eve. ROSARY 25c Mat. Wed. Sat. Xmas. Mat. MONDAY

BOSTON THEATRE
To-night, 8—25th to 50th Performance at 2
Last Week—Mats. Wed. & Sat. at 2
The Musical Comedy Success
KATIE-DID
Next week Klaw & Erlanger announce GENEE in the BACHELOR BELLES WITH FRANK LALOR

B. F. KEITH'S THEATRE
A Laugh Every Minute.
KATHRYN OSTERMAN & CO.
IN Suffer Weight in Gold
LYDIA BARRY Five Other Big Acts
NEFF & STARR
HOWARD'S PONIES
Overture at 2:00 and 7:45.
EXTRA—BRAHAM'S FLEA CIRCUS

HOLLIS Evenings at 8:15. Sts. Wed. & Sat. 2:15
Two Entertainments in One Program
Klaw & Erlanger and Henry B. Harris present
RUTH ST. DENIS
IN NEW DANCES OF ANCIENT EGYPT
and W. AHDREEFF'S Russian Court
BALALAIKA ORCHESTRA

COLONIAL Last Mat. Tomorrow at 2
Last Week. Last Time Xmas Eve
MAY IRWIN and GEORGE COHAN in The Old Town
AND STONE IN
BEGINNING XMAS DAY MATINEE
Cohan's Musical Comedy Success
THE ECHO
SEATS NOW SELLING

PARK Last 8 Nights, 8:15
Mats. Wed., Thurs., Sat. 2:15
Greatest Comedy Hit in 20 Years
SEVEN DAYS
This attraction will not be seen in any city in N. E. out of Boston.

TREMONT Last Mat. To-morrow
LAST 8 TIMES CHRISTIE MACDONALD IN THE SPRING MAID
Beginning With a Christmas Matinee at 2
Doc Week Only—Seats Selling Now
The GIRL The TAXI Of Heaven

Castle Sq Daily at 2 & 8 Tel. Tremont 5
Mr. John Craig and Miss Lucille Lawrence
The Pantomime Musical Extravaganza
JACK and the BEANSTALK
Prices 25c, 50c, 75c.
Down-Town Ticket Office, 15 Winter St.

LOEW'S ORPHEUM THEATRE
Continuous—9 A. M. to 11 P. M.
HON AIR TRIO
and 15 Other Great Features
Mat., 10c, 15c. Evening, 10c, 15c, 25c.

SHUBERT Mats. Wed. & Sat. at 2:30
LAST 2 WEEKS Evenings at 8:15
FORBES-ROBERTSON
In "The Passing of the Third Floor Back"
SOUVENIRS TONIGHT

GRAND OPERA HOUSE Mats. Tues., Thurs., Sat. at 2
A Play All Should See
Through Death Valley
Next Week—Queen of Cattle's Camp
Eve. 8:30, 20c, 35c, 50c, 75c. Mats. 1500 at 25c.

WALDRON'S CASINO
Fads and Follies Burlesquers

COLUMBIA THE WORLD OF PLEASURE
Amateurs Tonight

GAIETY WASHINGTON ST. NEAR BOYLSTON
THE COLLEGE GIRLS
Daily at 2:15 and 8 P. M. Tel. Ox. 39

HOWARD OWEN MORAN, Star
Show Girls and variety. Something doing from 1 till 11.

Theatres.

MAJESTIC Evenings at 8
Mats. Wed. & Sat.
Last Week DREW in "Mr. Jim Bludso"
NEXT WEEK — SEATS NOW
N. B. Owing to the enormous demand for seats for Xmas Night, Mr. Savage has consented to give an
XMAS MATINEE
HENRY W. SAVAGE OFFERS MADAME X
48-page illustrated story of the play given free at the box office.

Amusements.

HOCKEY TONIGHT
AT 8:15 O'CLOCK
Boston Arena
St. Botolph St. and Mass. Ave.
Champion Crescents
VS.
Boston Hockey Club
Admission with Seat 50c
Reserved Seats 75c. Boxes $1
Regular Skating After Match

Travel and Transportation.

JOY LINE 240 BOSTON TO NEW YORK
Via Fall and Hoot, Daily Except Sunday.
NEW MANAGEMENT. IMPROVED SERVICE
Ticket Office, 214 Washington St., Boston.

Deaths.

CUNNING—At home of her mother, Katherine, 26 Cazenove st., Boston, Mrs. Catherine Cunning.
Burial at Clinton, Sunday afternoon.

ESTABLISHED 1859.
J. S. WATERMAN & SONS
Incorporated
UNDERTAKERS
2326 and 2328 Washington Street
Adjoining Dudley Street Terminal Station.
Personal attention given to Burial, Cemetery, Cremation, and Transfer arrangements.
Established prices for furnishings and services.
Advice and information given.
Complete equipment for City and Out of Town orders.
Chapel, for services, without charge.
FRANK S. WATERMAN, Pres. and Manager
GEORGE H. WATERMAN, Jr. Treasurer
TELEPHONE ROXBURY 72
Marconi, Telegraph and Cable address "Undertaker, Boston."

LOST AND FOUND

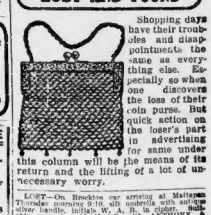

Shopping days have their troubles and disappointments the same as everything else. Especially so when one discovers the loss of their pocketbook just about quick action on the loser's part will probably save for same under this column will be the means of its return and the lifting of a lot of unnecessary worry.

LOST—On Brookline car entering at Mattapan Thursday morning, 9:10, silk umbrella with antique handle; initials on silver plate. Finder will be liberally rewarded and will oblige by returning same to 1 Mattapan square.

LOST—Dec. 22, by wearing girl going home from 119 Mill st., pocketbook containing 2 gold rings and knife. Finder please return to 1 Mill st. and receive reward.

$10 REWARD, no questions asked for return of brown leather hand bag and contents in Brookline Dec. 14. CHASE EXPRESS CO., 8 Bromfield st.

LOST—Lady's hunting case gold watch (Perfection Watch No. 82,100), by Hatfield, Dec. 20. Reward offered if returned to 279 Marlboro st.

FOUND—On Falmouth st., pocketbook containing small amount of money. W. A. QUIGLEY, 16 Peabody st., Dorchester.

LOST—Boston bull terrier, answer to name of Mutt; reward offered. Return to 1 CLARKE, 205 Harrison av., city.

LOST—At Jamaica Plain, Dec. 18, locket and chain, initial A. M. F. Finder kindly return to A. FRYSINGER, 6 Washington st., Roxbury.

LOST—Lady's hunting case gold watch and chain, initials E. M. S. Finder kindly return to ward. Return WINKLER'S, 2 Portland st.

LOST—Friendly bulldog, about 8 months old, weighs about 25 lbs. A. H. 22 Charles st., city.

LOST—Gold locket Masonic charm; reward. FRANK R. STILES, 12 Eastman st., Dorchester.

LOST—Old English gold watch; finder rewarded by returning it to 83 Washington av., Wollaston.

Special Announcements.

GREATEST STORE ON EARTH
FOR plastic art novelties for the den and cozy corners, leather bags, beer steins, pipe racks, manicure sets, smokers' paper required; smoke talk pipes; open evenings. P. E. Sabarino Co., 16 Province st., 2d floor, Portland st.

PERKINS & PARKER, INC.
Turkeys 17c Geese 17c Chicken 15c to 20c
52 North st., Boston.

TOBACCO TAGS
CERTIFICATES—We will pay cash or exchange for smokers' articles or trading stamps. H. ROBBINS & CO., 8 Causeway st., Boston; yellow store.

Fine Exhibit For Xmas Gifts
IN smoking sets, pipes, cigars, cigarettes at low prices. at W. S. LUNG Co., 28-30 Harrison av., corner Essex st.

THE HANKOW RESTAURANT, 24 to 28 Beach st., corner Lincoln, is making a specialty; to please our patrons is the secret of our success.

CONSULT HENRY HIRSCH—Dealing to buy and sell all kinds of Central sq., Cambridge; tel. 3545-M; notary public.

Printing.

SEND 2c. for sample cards, 10c. per 100 and other printing at your own price. THE PRINTERY, 9 Bromfield st., Tremont row.

1,000 BUSINESS CARDS, $1.00; rubber stamps. B. BRIEF PRESS, 81 Leverett st., Boston.

AMERICAN PRESS still doing printing at 8 Tremont row, Room 40; low prices, quick service.

Stoves and Furnaces.

LAST SEASON'S MODELS in stoves, ranges, all sizes, cash or credit. GOLDBERG BROS., 178 Main st., Cambridge.

A GOOD PARLOR STOVES and small size office stoves, your choice $3; bargains. DOWELL, 30 Andrew st.

SOFT STOVE LININGS—Fits all stoves and ranges price 25c. BAKER & Co., 22½ Portland st.

Sharpening.

SKATES sharpened 15c, shears 10c., carving knives, etc. T. NOONAN & CO., 38 Portland st.

Safes.

MOTOR BOATS, safes and machinery properly moved. C. BOWEN, 3 Bowker, cor. Sudbury st.

AMERICAN WANT "ADS" BRING QUICK RESULTS

Male Help Wanted.

SALESMEN

Experienced salesmen required in the following departments:

SILKS,
DRESS GOODS,
UPHOLSTERY,
LINENS,
PRINTS.

Apply to Supt.'s Office.

R. H. WHITE CO.

CHANDLER & CO.,
151 Tremont Street.

Require several extra salesmen on **SILKS, DRESS GOODS and WASH GOODS.**

Apply to MR. A. CROSSLEY

WANTED.

A MAN to take charge of a large DEVELOPING, PRINTING and ENLARGING plant. Must possess executive ability, understand making fine enlargements and be able to turn out high grade work in large lots. To such a man we can offer an excellent opportunity for a steady and advantageous. Address G 984, Boston American.

CANVASSERS

A few experienced house-to-house managers wanted; liberal terms for leaders. Call 8 to 10 a. m. only.

5th Floor, 80 Summer St.

WANTED—Men for metal panel work and automobile body repairers; also men to do lamp repairing and other metal work around garage. Apply A. F. WELBURN, 1058 Commonwealth ave.

LINEMEN WANTED.

EXPERIENCED electric light linemen for city and suburban work. Apply FRED T. LEE & CO., 642 East First st., so. Boston, Mass.

ABLE BODIED men wanted for the U. S. marine corps between the ages of 21 and 35; must be native born or have first papers; must be of good character and temperate habits; good health and physical and mental discipline attained after 30 days' service can retire with 75 per cent. pay and allowances; secure a trade or profession; advancement in all parts of the world. Apply at U. S. MARINE CORPS RECRUITING OFFICE, 36 Court st., Boston, Mass.

AGENT wanted, for Watertown, GRAND ARMY CAPS. 1 Washington.

HEAVY orderly sharpe hand, wood work. FORE RIVER SHIPBUILDING CO., Quincy.

LASTERS WANTED—4 lasters on trim shoes; steady work the year round; good wages and extra size for the right men. Apply to WM. H. McELWAIN CO., LASTING DEPARTMENT, HOPKINS AND HOBART STS., Hyde Park, Mass.

WANTED—A good, reliable table hand, one who is experienced in oysters; apply to Capt. Fitz Henry scouring and setting up; time good pay for the right man. Call at once. 30 Commercial Lab., South Attleboro, Mass.

WANTED—Middle-aged man, or boy not under 14, to do chores on farm, milk 2 cows; good home more than wages. MRS. CLARA B. GUILD, Walnut Mass.; R. F. D. No. 3.

YOUNG MAN wanted to learn the blacksmith trade. Write to A. DeLUCIA, Box 1, Somerville.

Metropolitan Park Police.

There will be an examination to fill vacancies in the department on Feb. 22. Applications for these positions are open to citizens of Massachusetts between the ages of 21 and 35 years. Blanks for same may be had upon application to CIVIL SERVICE, 6 Beacon st., Boston, Mass.

Automobile Driving & Repairing Taught In Our Automobile Repair Shop.

WE INSPECT our students' cars monthly at the highest grade foreign and domestic cars; see what we mean; your money back if not satisfied. The former Fast Repair Shop. FRANK MILNE, mgr.

GENTLEMEN

WE CUT HAIR TO SUIT THE HEAD and features of the face; if your hair is thin or fine, we can do more with it than any other shop. Hair massage and shave 25c. Call at DRINKWATER'S, 47 Court st., over Tremont. Only ladies' hair cutting parlor in town; 8 barbers, no waiting.

AUTOMOBILE SCHOOL

WE TEACH automobile engineering and operation under a complete repair shop; expert teachers; day, evening classes; catalog free. HARTFORD THOMPSON CO., 245 Columbus av., Boston.

LEARN AUTO DRIVING AND REPAIRING in our private auto; personal instruction to students has made us successful; look us over before you decide elsewhere; day or evening. BOWNEY & GREIG, 66 Berkeley st.

Learn Automobile Repairing

AND DRIVING in our private auto; practical and thorough; day and evening trips; always on hand; look us over before you decide elsewhere; day and evening classes. G. W. TURNER, 45 Stanhope st.

COLUMBUS AUTO CO.

WILL give you free course of repairing and driving; our garage is open to you; we have a private auto for instruction. 1 Columbus av.

AUTO DRIVING lessons $1 each, day or evening; get your license for coming season; individual instruction; we have the largest and most perfect automobile school in Boston. 1 Columbus av.

CIVIL SERVICE—Prepare under our direction to successfully pass the examination for any position; thorough instruction by mail or free at our Boston branch; 1,000 successful students. INTERNATIONAL CORRESPONDENCE SCHOOLS, 225 Columbus av., Boston.

EASTERN AUTOMOBILE SCHOOL, the only instruction plant in Boston; thorough instruction; day and evening classes; all kinds of automobile cars used; arrangements made for out-of-town students; special course for chauffeurs; we are the only school that guarantees a license to our graduates. Highest references. Catalog free. EASTERN AUTOMOBILE EXCHANGE factory 32 Warren st., Boston.

ENGINEERS, FIREMEN—A better license means more pay; study at home; we prepare you by personal instruction; low cost, installments; satisfaction guaranteed; prospectus free. SCHOOL OF ENGINEERING SCHOOL, 115 Huntington av., Boston.

ENGINEERS—Any engineer who wishes to run a business according to the state law, the recognized school for you. MASS. SCHOOL OF STATE STEAM ENGINEERING SCHOOL, 121 Haverhill st., Boston; day or evening. Harvard.

HERE'S POSITIONS FOR 100 MEN (small ads.) 121 BARNES BARBER COLLEGE, 1 Dover st., Washington st., Boston.

I MADE $5,000 in five years with a small mail order business; began with $5, send for free book; let mine help you. H. HOUCK, 1567 Lincoln, Neb.

YOU WANTED, ages 18 to 35, for dregses $100 monthly and expenses paid; commercial travelers; honest men; references; no canvassing; no stamps; no soliciting; no employers; position permanent; exploring headquarters, over 500 men sent to positions; particulars free; send stamp. HAND ASSOCIATION, Dept. 67, 327 Monroe st., Brooklyn, N. Y.

MEN for driving and repairing automobiles; big demand; learn in 4 weeks; we have the largest and most complete school in the world; catalog free. MOLER SCHOOL, 26 Market st., Providence, R. I.

WANTED, a man to learn plastering or brick-laying in a few months; good wages; steady job and steady employment; send stamp for free catalogue. GREAT EASTERN TRADE SCHOOLS, 30 E. 32nd st., New York city.

MEN WANTED to learn to drive and repair automobiles in our repair shops; day and evening instruction; call or send stamp for particulars. NEW ENGLAND AUTO SCHOOL, 500 Tremont st., Boston.

MOVING PICTURE operators taught; secure $25. HAWLEY ELECTRIC SCHOOL, 118 Huntington av., Boston.

YOU are wanted for Government position, $80 month; civil service; full of positions; free list. FRANKLIN INSTITUTE, Dept. 149 B, Rochester, N. Y.

Agents and Canvassers.

SOLICITORS

GREAT CHANCE for wide-awake men; the returns to hustlers; call 8 to 10 a. m. only, 304 Dorr, 80 Summer st.

AGENTS make big money selling our specialties; write to-day. M. D. STEVENS, Box 31104, Boston, Mass.

BRIGHT CANVASSERS wanted to sell a 200 article for 10c. NEW ENGLAND STATIONERY CO., 5 Sudbury st.

STOCK FOOD, medicine and specialty salesmen who have made good, but looking for better proposition, sell dealers only; best line of goods on market, backed up by tremendous sales advertising campaign. H. F. RUSH, Willsboro, Pa.

Female Help Wanted

GIRL WANTED.

GIRL to take care of baby; also to do general housework; reference required. Apply to MRS. JACOB, 17 Grove st., Rox., Mass.

GIRLS experienced, for lingerie machines; good pay; steady work. SUFFOLK KNITTING CO., 222 Marginal st., Chelsea.

GIRLS to work on card tickets, at factory. Apply to room 515, John Hancock bldg., prepared to go to work at once.

GREEN STAMPS

TOBACCO TAGS—CERTIFICATES, G. LG. STAMPS, milk labels, wanted; will exchanged Legal stamps. 264 Wash. st., rm. 50, Globe bldg.

DRESSMAKING—Ladies wanted to learn dressmaking and millinery, all parts of the work taught thoroughly; positions guaranteed; position three daily and evenings. MME. LITCHFIELD, 1260 Washington st.

YOUNG ladies wanted to learn dressmaking and millinery at MCDOWELL'S; instruction day and evening by expert teachers. 25 Winter st., Boston.

Male Situations Wanted.

AMERICAN MAN wants employment painting, also handy with tools; will do anything. A 934, Boston American.

AN EXPERIENCED general operator, of 9 years, would like a position in a tailor shop JAMES CIMADLO, 331 Commercial st., Boston.

AN ALL-ROUND handy man, with any kind of work, wants work in Boston; experienced as carpenter, locksmith, blacksmith, piping and around boilers and machinery. Janitor work, also; no children. A 619, Boston American.

BUTLER—A young Portuguese man wishes position as butler or general man in private family; can furnish good references. Address J. C., 96 Middlesex st., suite 3.

CHAUFFEUR would like permanent position; 10 years' experience on foreign and American cars; also mechanic; useful driver; no objections; married man, willing to go anywhere; first-class references. A 1070, Boston American.

CHAUFFEUR—Capable of doing general repairs, formerly with an electrical engineer; good driver, engaged to R. E. BLANK, 101 Albany st., care of Lend Lease Co.

CHAUFFEUR would like position with a private family; chauffeur of Boston; no objections; will work for reasonable salary. L 124, Boston American.

C. LLECTOR wanted; a position for a large concern; had first-class references and bonds. A 964, Boston American.

CUTTER and designer, first class for man and woman, want position; good reference; long experience. Address ZANE, 216 Hanover st., Boston.

DAY'S WORK of any kind wanted for Tuesday, or Sat.; cleaning or office work preferred; furnished at reasonable figure. Call or write C. SIMS, 402 Shawmut av., Boston.

ELECTRICIAN — Good all-round electrician would like steady job; can do plumbing and gasfitting on chimneys and motors; references if required. Box 22, Waltham, Mass.

ENGINEER, 1st class, wants position, young single man with long experience; experienced on yachts, both steam and electric; good references on chimneys and motors; references if required. Box 22, Waltham, Mass.

ENGINEER, 1st class, steady, reliable. W. F., 54 Berry st., Charlestown, Mass.

FIREMAN or watchman with first class ticket, best of references; call or address 1 Bond st., off Gray st., Cambridge, Mass.

GENERAL SALESMAN—First-class would like a position in a high grade store. A 949, Boston American.

JANITOR or porter; young colored man, married, would like a steady, reliable place; can furnish good references. Call or write C. SIMS, 402 Shawmut av., Boston.

OFFICE WORK—Thoroughly experienced in business, would like work or give estimates on any proposition you wish to have done; terms reasonable; can go anywhere, anytime. Address H. PINNEY, 198 Hampshire st., Cambridge.

WANTED A position in some legal line of business; would like some time for music. P 615, Boston American.

WATCHMAN—Wanted, position as watchman or janitress; by thoroughly competent woman; best of references. 168 Falcon st., East Boston.

WORK—A man wants work by the hour; work a day, afternoons; honest, temperate, trustworthy; can give best of references. A 1, 1 Washington st., Boston.

YOUNG MAN would like position to learn machinist or electrician trade; little experience in both. 4 Medina st., suite 2, Roxbury, Mass.

Female Situations Wanted.

AN experienced laundress would like your work to take at home; will do it reasonable and right rates; satisfaction guaranteed. Address M. A. O., 782 Main st., Cambridge.

ASSISTANT COOK, young woman, assistant cook; first-class meat and pastry; also chambermaid, seamstress, general worker, good carver; go anywhere, all summer. Room 206, 6 Beacon st.

ALL-ROUND COOK, excellent pastry, meat or vegetable cook; will go anywhere; city or country; charge, 58 Warenton st. Tel. 2635-3 Ox.

CHAMBER MAID—A young girl would like chamber, pantry or light housework. Write 167 Lexington st.

CHAMBER WORK—Colored girl wants chamber work, or to assist waitress; good worker. MISS. G. S. J., 9 Hewlett st., suite 2.

CLEANING—A young woman wants work by the day or hour; will go anywhere. MISS. DUTTON, 858 Albany st., Roxbury.

COMPANION to elderly lady or couple. Answer would like position. MRS. L. SMITH, 25 Temple st., Somerville.

DAY'S WORK—Middle-aged Negro woman, colored lady, willing to go out of town. Apply in writing, MRS. DUNN, 9 Stanhope st., rear, South End, Boston.

DAY'S WORK—Woman wants work in day or hour; is an elegant worker; 15c hour; best of references. Call Vernon (Brighton); 1502-2.

DAY'S WORK—A colored woman would like day's work, laundry or cleaning; will do anything in the line; call or write, 21 Pembroke st.

DAY'S WORK—Colored woman any kind of work, cleaning of offices, or to accommodate the public; good worker. Apply 39 Bow st., Somerville.

DAY'S WORK—Colored woman would like to look after some apartments; good worker. 1 Bow st., Somerville.

DAY'S WORK—Second woman wants work to do housework or cleaning. MARY, 9 Arnold st.

DAY'S WORK—Col. woman wants day's work or cleaning by the hour. 1 Bow st., Somerville.

DAY'S WORK—Second woman wants work to do work by the day; is a good worker; can do cleaning, room, or to clean in stores, offices or suites. MRS. WILLIAMS, 1 Bow st., Somerville.

DRESSMAKER—Stylish fitter wants engagements by the day; will go to ladies' residences. MRS. KENDALL, 15 Lowell st., Somerville. Tel. 2072-2.

DRESSMAKER—First-class cutter and designer, would like some work; is a reliable, responsible worker; best of references; terms reasonable. MRS. for all garments. MRS. 15 West Dedham st.

DRESSMAKER—Stylish cutter and designer would like some work; is reliable, responsible worker; best of references; terms reasonable. MRS. 15 West Dedham st.

GENERAL WORK—Colored girl wants general work in private family; good cook and laundress; best of references. 37 Bowdoin st., Boston.

HOME, Suite 7, 14 Hastings st., Cambridge, Mass.

HAIR WEAVER—A competent young woman; would weave hair at residence. Apply 39 Bow st., Tremont st.

HOUSEKEEPER, or, good worker, not satisfied with present place (on long hours) wants place in small family; good home more than wages; best of references. 61 Revere Beach Parkway, Revere.

HOUSEKEEPER—Age, 27m would like position as housekeeper in small family or anywhere where all charge can be given; references. MRS. L., 23 Rosaline st., Dorch.

H'OUSEKEEPER—American widow desires a position as housekeeper; can give best references; no objections to children. 1002 Boston Journal.

HOUSEKEEPER—A position or general work by reliable Am. lady; ref., exp. and capable. O 682, Boston American.

HOUSEKEEPER—Scotch German girl wants situation as housekeeper; is good cook and laundress; will go to suburbs. MRS. M. E. SAMES, Belmont, Mass.

NURSE—Experienced nurses will take confinement cases or care for invalid. Address ATTENDANT, 63 Main st., Everett, Mass.

TOILESSER—Young woman, 12 years' experience, will polish furniture, plates, etc., at 2 or residences by day or two-week; city or country. MISS JOYCE, 130 Washington st., Quincy or Natick.

Diamonds, Watches and Jewelry. Diamonds, Watches and Jewelry. Diamonds, Watches and Jewelry.

18 CENTS

STERLING SILVER HAT PINS

FROM NOW UNTIL 10 O'CLOCK SATURDAY EVENING, DEC. 24, REGARDLESS OF THE NUMBER OF SALES, WE SHALL SELL SOLID STERLING SILVER HAT PINS LIKE THE ABOVE ILLUSTRATION — WITH EXTRA LONG PINS, AT 18 CENTS EACH, OR IS AN ACTUAL FACT THAT WE HAVE SOLD AND DELIVERED SOLID STERLING SILVER HAT PINS BY MAIL, ORDER HOUSES AT 75c TO $1.25 EACH. WE GUARANTEE TO SUPPLY DEALERS OR ANYBODY ELSE AT 18 CENTS EACH IN QUANTITIES OF 100 OR MORE. ORDERS BY MAIL OR EXPRESS FILLED 2 CENTS PER PAIR EXTRA. SEND CASH OR MONEY ORDER. NO STAMPS OR CHECKS ACCEPTED.

FRANK A. ANDREWS CO., 10 School St. **J. C. SAWYER, 10 Summer St.**

THE CHRISTMAS SPIRIT

IS TO GIVE ACCEPTABLE GIFTS THE BEST ARE

DIAMONDS, WATCHES Silverware, Cut Glass or Jewelry

We have a complete line to suit every purse.

$1.00 & $1.00 DOWN 1 WEEK

ENABLES YOU TO GIVE JUST WHAT YOU WANT

SEE US TODAY BUY WHAT YOU DESIRE WE WILL TRUST YOU.

Open until 10 P.M. Xmas eve. Until 9 P.M. Tonight.

SUFFOLK SUPPLY CO.

"The Old Reliable House." "Established 1885."

JEWELERS' BUILDING

373 Washington Street, Room 27, Boston, Mass.

LENOX JEWELRY CO.

Boston's Leading Credit Jewelers

Largest Assortment. Easiest Terms

NO INTEREST CHARGED

Diamonds, Watches, Jewelry, Silver, Etc.

$1 Down
$1 a Week

Open an Account Now. We Trust You

LENOX JEWELRY CO.

373 Washington st., Room 95

Open Evenings Until Xmas.

GOLD FILLED

Warranted 20 years.

$3.00 Locket and Chain $1.50

$4.00 BAND BRACELET, $2.00.

HAKSOVIN CHELTZ CO.

18 SUMMER ST.

Open Every Night.

DIAMONDS, WATCHES, ETC.

$1.00 A WEEK.

Jewelry, Silverware, Cut Glass, Etc.

$1.00 Now on a $5 Store on Street Floor. Open Evenings.

ALARM CLOCKS 49 cts. Jewelry, Repairing in watches and diamonds. BOWDLEAR, watch maker, 72 Dearborn st.

Women's Specialties.

WANTED

EVERY MAN, woman and child to take advantage of our unique selling plan; we sell merchandise for better for less; we are the only concern who buy our merchandise at our own price, and sell it at prices that defy competition; benefit of our buying facilities; any garment you buy from us will be made to your measure; we have a large stock on hand now for immediate selling; $10 suits, $5, $7.50; others made to order.

M. LEVIN,
2,414 WASH. ST., ROOMS 9-10
Near Dudley st. Terminal.

FURS FURS

We Open Charge Accounts.

Buy from us and pay while wearing. Tel. Oxford 91. CONTINENTAL CO. Open Evenings. Room 907, 6 Beacon st.

LADIES' and gents' footwear at bargain prices. MAX FELDMAN, 117 Pleasant st., Boston.

Horses and Carriages.

MUST BE SOLD QUICK

BY A PRIVATE PARTY

PAIR BRIGHT BAY HARNESS

$200 BUYS ALL MY PROPERTY

Horse is 7 years old, 16 hands high, 1,150 lbs.; for city use; stands about 1565 hands high; has been driven single and double; is sound and a very fast walker; he is large enough for any heavy work; is also a good driver; harness is in first-class condition; will be sold with or without horse; will be sold at a bargain; must be sold at once; owner has no use for same; will be sold for any reasonable offer; anyone that wants a bargain in a horse and harness should not miss this opportunity; horse may be seen at 1 Bow st., Somerville, Mass.; any reasonable offer will be accepted; will be sold at a bargain; must be sold at once; owner has no use for same; will be sold for any reasonable offer; anyone that wants a bargain in a horse and harness should not miss this opportunity; horse may be seen at 1 Bow st., Somerville, Mass.

WORCESTER — 2 light housekeeping rooms, newly furnished; modern improvements. 4 Hamilton st., Worcester.

WALTHAM ST., 97 — Large, front parlor, hot and cold water also so. and side rooms.

WEST NEWTON st., 63 — Clean, warm back room, gas, bath, closet; $1.25.

WORCESTER — 2 light housekeeping rooms, newly furnished; modern improvements. 4 Hamilton st., Worcester.

WALTHAM ST., 97 — Large, front parlor, hot and cold water also so. and side rooms.

WEST NEWTON st., 63 — Clean, warm back room, gas, bath, closet; $1.25.

Typewriters.

SHAW & MacLEOD

TYPEWRITERS FOR CHRISTMAS

YOU CANNOT give a better Christmas gift; typewriter and $10 a month; we sell the Oliver machine; all standard make. 119 Franklin st., Boston. Tel. 1911 Main.

ALL MAKES, $10 to $50 — Rents, $2 to $5, TYPEWRITER EXCHANGE, 334 Washington st.

TYPEWRITERS, $10 up — Rented, rented, sold, $1.50 up. TYPEWRITER EXCHANGE, 334 Washington st.

Cast-Off Clothing Wanted.

Gents' Cast-Off Clothing Wanted.

We expect to pay more than others offer, but send for agent and get the full value; we are in need of gents' clothing; ladies' clothing also wanted; we send clothing. AMERICAN CLOTHING STORE, 1284 Washington st., Boston. Tel. 1284-3 Tremont.

HIGHEST cash paid for ladies' and gents' cast-off clothing; send postal and will call. DU GROT, 127 Pleasant st., tel. 1031-1 Oxford.

Massage.

LEARN CHIROPODY, manicuring, etc., at SCHOOL OF SWEDISH THERAPY, 58 Warren st., W. Somerville.

MME. FORREST, 178 Tremont st., Boston. Massage treatment, baths.

Cash Registers.

NATIONAL CASH REGISTERS — HUNDREDS of dollars to be saved by business using second-hand registers; we have a few hundred once prices from $20 to $200; invaluable to business men; one month's trial; EASY TERMS. HOYT, 112 Summer st., phone Fort Hill 940.

Furs.

FURS redyed, repaired and remodeled; best workmanship; lowest prices. MRS. M. BRASH, 49 Winthrop st., Roxbury.

OPOSSUMS SAMLEE or this and next week for cost to close out at the Fur Store, 523 Washington st., fourth floor, room L.

SEAL SALE—New furs, new styles, low prices; remodeling $6 up; furs remodeled $2 up. TAYLOR, 98 Dudley.

Dancing Academies.

BUCK AND WING DANCING, J. MACK, 50 Huntington av., suite 1005.

W. S. STOKELL, 181 Tremont st.—Special rate; one week only; 8 private lessons, $6.

Legal Stamps.

LEGAL STAMPS (in books) are redeemable at their face value by the U. S. Government; we buy Bunting stamps and C. for full book. MERCANTILE LEGAL STAMP CO., 209 Washington st.

Sewing Machines.

DANDY Christmas bargains—Singer, W. & W., Standard, Improved, Standard, New Home, Household, $3 to $45. STERN & CO., 15 Essex st.

For Sale—Miscellaneous.

GO TO ALBEE'S for stoves, 99 Blackstone; to ALBEE'S, 53 Hanover, for store fixtures.

Schools and Colleges.

GIVE YOUR DAUGHTER

AN EDUCATION that will be of use to her if she should be obliged to earn her own living; we teach shorthand, typewriting, business penmanship, secretary and teachers' courses; day and evening classes; day or evening; rates $1.50 and $2.25 a week. FRANKLIN ACADEMY, 126 Boylston st., Boston.

Furniture.

HIGHEST CASH PRICES paid for all kinds of furniture, carpets, stoves, etc. MRS. WEEKS, 31 Washington st. Tel. 1911-2 Oxford.

WE BUY furniture, stoves, carpets; highest cash price paid. AMERICAN FEATHER CO., 239 Friend st.

Divorces.

DIVORCE specialty—Free advice, quietly, reasonable; no publicity, any State, easy terms. ATKINSON Law Office, 1 Beacon st., Boston.

Safety Razor Blades.

SAFETY RAZOR BLADES when re-sharpened by our new electrical process cut better than new; 25c, cents; hundred honed, $1. AMERICAN SHARPENING CO., 338 Washington st., room 3.

Pianos and Musical Instruments.

CHRISTMAS PIANO BARGAINS

$5 Down—$1 a Week

Delivered anywhere in unmarked wagons.

The Auburn Piano Storage Salesrooms Co. will continue to keep faith with the public; we shall not go into any deals with the Piano Trust; we make the prices of pianos during the Holiday season. Some pianos dealers regard the month of December as a harvest time to reap fat profits, but not we; we put the prices on pianos down where they belong. We are satisfied to get the pianos out of our store on a small profit without regard to profit. We have been trying for years to impress upon the mind of the public the fact that it is not necessary to pay the exorbitant prices asked by piano dealers and we try hard also to impress upon the mind of the man or woman is about to purchase a piano that we are the place to come and get the job to be pocketbook at least call at our storage rooms and look at the pianos on our sacrifice floor and get our prices before you buy; you will find we have saved them $100 or $150 in a great many instances; we are also looking the stable door after the horse has been stolen, you know.

BARGAINS IN BEST MAKES

Mason & Hamlin Upt.	$107
H. F. Miller Upt.	$69
Hallet & Davis Upt.	$69
Kranich & Bach Upt.	$69
Emerson Upt.	$69
Newman Upt.	$69
Norway Upt.	$75
Jacob Doll Upt.	$75
Sohmer Upt.	$79
Cramer Upt.	$79
Emerson Upt.	$80
Fischer Upt.	$80
Chickering Upt., mah.	$85
Chickering Upt.	$85
Newman Bros. Upt.	$85
Hallet & Davis Upt.	$85
Weber Upt.	$85
Weber Upt.	$85

ROXBURY PIANO STORAGE SALESROOMS CO.

Open Every Day and Night. 8 A. M. Till 9 P. M.

Take Elevated Car to Dudley st.

2418 Washington St. Dudley st. Terminal.

KRANICH & BACH PIANOS.

Guaranteed for a lifetime. Supreme in tone and touch. Unique pianos sold only by CHASE & NORRIS, 181 Tremont st.

The Apollo Player-Piano.

The original 88-note player-piano, plays with wonderful expression and sympathy. The only one that plays with downward stroke on the keys. Chase & Norris, 181 Tremont st.

CHASE & NORRIS 181 Tremont st.

Biggest Bargains in Player-Pianos ever offered; $350 to $500 instruments; $175 to $250; $5 monthly payments. CHAS. S. NORRIS, 181 Tremont st.

Rare Chance to Buy Pianos.

Many pianos returned from rented; $75 to $150. CHAS. S. NORRIS, 181 Tremont st.

50 Second-Hand Upright Pianos

All in fine condition, $75 buys a Howard $90 piano; $100 buys a Hallet & Davis $125 piano; $125 buys a Hallet & Davis $150 piano. CHAS. S. NORRIS, 181 Tremont st.

100 Pianos to Rent.

We make no selling plans; rent is as cheap to own a piano. Rent it first and buy it afterward; $3 to $5 per month. CHAS. S. NORRIS, 181 Tremont st.

LAST CHANCE TO BUY BACK A PIANO

WE HAVE 10 choice used pianos of standard makes returned from rent; will be sold for balance due; $3 per month. GOLDTHWAIT FURNITURE CO.

2060 Washington St., Boston

BARNARD'S $1.00 PIANO PLAN

We sell on $1.00 per week payments; we are not the cheapest, but we are the best; we can save you money; we will beat all prices; we are open Monday, Thursday and Saturday evenings until 10 o'clock. BARNARD'S, 1 Boylston st. FRANK A. BARNARD, Prop. Mgr.

Real Estate for Sale.

Come to Brooksville FLORIDA

And Make $5000 Every Winter

Send to Boston Office for Book of Facts

Officially Indorsed by Brooksville Board of Trade

Choice selected tract of garden lands located both sides of the railroads with the fastest through service to Northern and Western markets; all high and rolling land, perfectly drained; no swamp or overflow lands; soil rich as Nile lands, free sparkling water supply; delightful atmosphere; climate unsurpassed.

Not the Cheapest Land, but the Best

Park, rich top soil and loam; school conveniently located; close to the surface; the finest and most desirable location in the state and possesses the brightest and best prospects for rapid development and profits.

Produces $525 worth of cabbage to acre, $400 tomatoes, $200 potatoes, $200 peppers, $100 onions, $300 cucumbers, $400 tomatoes, $100 beans, $100 sweet potatoes, $200 peppers, $100 eggplant; near enough to the great consuming northern markets demand in this perishable stuff is unlimited; no better location for early garden crops; special opportunity for celery growers; perfect soil and climate.

FLORIDA FARM & ORCHARD CO.

Suite 1, Room 1, Tremont Bldg., Boston.

HOUGH'S NECK BARGAINS

$495—BUNGALOW—$495

$100 DOWN and $10 a month.

$595—COTTAGE—$595.

$100 DOWN and $10 a month.

$515—COTTAGE—$515.

$100 DOWN and $10 a month.

$595—COTTAGE—$595.

$100 DOWN and $10 a month.

LOOK at these bargains, and save about one half of the price you would pay in the Spring. A 10 minutes' ride from Scollay Square.

$2,175—House, all bays, stable, basement, 30 feet deep, sewer connected, fine down, near trains. OWNER, 8 Prospect st., Malden.

GOOD Paxton investment property to exchange for farm. S. ROSENBLUM, 49 Cord st., room 43.

Apartments to Let.

FIVE SUITES—3 rooms and bath; steam heat; gas; rent $6.50; 4 suites—4 rooms and bath; rent $6.00; near Mass. ave. P. E. RICHARDSON, Inc., 2 Boylston st.

HANDSOMELY furnished rooms and suites; steam heat; hot water; convenient; good streets. R. E. CO., 39 Rutland st.

Stores, Offices, Etc.

TO LET—Store and basement, 30 and 32 Lagrange st.; rent $6.00. Inquire at store, also 6,000 sq. ft. single STORE, 419 Cottage st., Roxbury.

Houses Wanted.

WANTED—Vacant lodging house, 25 to 35 rooms; South or West Ends preferred. K 617 Boston American.

Business Chances.

NEW THEATRE for sale, complete in every way, centrally situated on the main street in a large manufacturing town; seating capacity of 700; 100 feet long, standing floor, high steel ceiling, no pillars to obstruct the view; stage 30 feet deep; 50 feet wide; dressing rooms; suitable for moving pictures and vaudeville; will be sold cheap. Address A. C. HOLDEN, Florence, Mass.

FOR SALE—Established ice cream business; one of the best in the city of Fitchburg; established 1897; stand in the best location on Main street. Address ICE CREAM, 117 Main st., Fitchburg, Mass.

FOR SALE—Established business with lease in the best city of Fitchburg; established 1897; stand in the best location on Main street. Address ICE CREAM, 117 Main st., Fitchburg, Mass.

STOP DOWN—Are you in the poorest little hack and express business in Boston; if you are you ought to be in the automobile business; I have a good thing and will sell it cheap; call and see me. GREAT OPPORTUNITY for a young man with business ability; must be prepared to invest $1,000. WILLARD, room 19, 258 Washington st.

GREAT CHANCE for a man with $1,000 to buy a piano, BONNER 45 Bromfield extension.

Legal and Public Notices.

CITY OF BOSTON—Board of Examiners, Civil Service Rules, December 23, 1910. The Board of Street Commissioners will hold examinations for the following positions: Janitress in Room 25, in the Old City Hall building, on Room 25, in the Old City Hall building, on Friday, January 6, 1911, at 10 A. M. Applicants will report at the above locations; directions, visible and audible signals; Assistant Engineer, Grade 2, on Saturday, January 7, 1911, at 9 A. M., at the Old City Hall building, in Room 25; Assistant Engineer, Grade 3, on Saturday, January 7, 1911, at 9 A. M., at the Old City Hall building, in Room 25. Applicants will report at the above locations; directions, visible and audible signals; Assistant Engineer, Grade 4, on Saturday, January 7, 1911, at 9 A. M., at the Old City Hall building, in Room 25. Applicants will report at the above locations; directions, visible and audible signals; Assistant Engineer, Grade 5, on Saturday, January 7, 1911, at 9 A. M., at the Old City Hall building, in Room 25. Applicants will report at the above locations; directions, visible and audible signals; Assistant Engineer, Grade 6, on Saturday, January 7, 1911, at 9 A. M., at the Old City Hall building, in Room 25. Applicants will report at the above locations; directions, visible and audible signals; Assistant Engineer, Grade 7, on Saturday, January 7, 1911, at 9 A. M., at the Old City Hall building, in Room 25. Applicants will report at the above locations; directions, visible and audible signals; Assistant Engineer, Grade 8, on Saturday, January 7, 1911, at 9 A. M., at the Old City Hall building, in Room 25. Applicants will report at the above locations; directions, visible and audible signals; Assistant Engineer, Grade 9, on Saturday, January 7, 1911, at 9 A. M., at the Old City Hall building, in Room 25. Applicants will report at the above locations; directions, visible and audible signals; Assistant Engineer, Grade 10, on Saturday, January 7, 1911, at 9 A. M., at the Old City Hall building, in Room 25. Applicants will report at the above locations; directions, visible and audible signals; Assistant Engineer, Grade 11, on Saturday, January 7, 1911, at 9 A. M., at the Old City Hall building, in Room 25. Applicants will report at the above locations; directions, visible and audible signals; Assistant Engineer, Grade 12, on Saturday, January 7, 1911, at 9 A. M., at the Old City Hall building, in Room 25. Applicants will report at the above locations; directions, visible and audible signals; Assistant Engineer, Grade 13, on Saturday, January 7, 1911, at 9 A. M., at the Old City Hall building, in Room 25. Applicants will report at the above locations; directions, visible and audible signals; Assistant Engineer, Grade 14, on Saturday, January 7, 1911, at 9 A. M., at the Old City Hall building, in Room 25. Applicants will report at the above locations; directions, visible and audible signals; Assistant Engineer, Grade 15, on Saturday, January 7, 1911, at 9 A. M., at the Old City Hall building, in Room 25. Applicants will report at the above locations; directions, visible and audible signals; Assistant Engineer, Grade 16, on Saturday, January 7, 1911, at 9 A. M., at the Old City Hall building, in Room 25. Applicants will report at the above locations; directions, visible and audible signals; Assistant Engineer, Grade 17, on Saturday, January 7, 1911, at 9 A. M., at the Old City Hall building, in Room 25. Applicants will report at the above locations; directions, visible and audible signals; Assistant Engineer, Grade 18, on Saturday, January 7, 1911, at 9 A. M., at the Old City Hall building, in Room 25. Applicants will report at the above locations; directions, visible and audible signals; Assistant Engineer, Grade 19, on Saturday, January 7, 1911, at 9 A. M., at the Old City Hall building, in Room 25. Applicants will report at the above locations; directions, visible and audible signals; Assistant Engineer, Grade 20, on Saturday, January 7, 1911, at 9 A. M., at the Old City Hall building, in Room 25. Applicants will report at the above locations; directions, visible and audible signals; Assistant Engineer, Grade 21, on Saturday, January 7, 1911, at 9 A. M., at the Old City Hall building, in Room 25. Applicants will report at the above locations; directions, visible and audible signals; Assistant Engineer, Grade 22, on Saturday, January 7, 1911, at 9 A. M., at the Old City Hall building, in Room 25. Applicants will report at the above locations; directions, visible and audible signals; Assistant Engineer, Grade 23, on Saturday, January 7, 1911, at 9 A. M., at the Old City Hall building, in Room 25. Applicants will report at the above locations; directions, visible and audible signals; Assistant Engineer, Grade 24, on Saturday, January 7, 1911, at 9 A. M., at the Old City Hall building, in Room 25. Applicants will report at the above locations; directions, visible and audible signals; Assistant Engineer, Grade 25, on Saturday, January 7, 1911, at 9 A. M., at the Old City Hall building, in Room 25. Applicants will report at the above locations; directions, visible and audible signals; Assistant Engineer, Grade 26, on Saturday, January 7, 1911, at 9 A. M., at the Old City Hall building, in Room 25. Applicants will report at the above locations; directions, visible and audible signals; Assistant Engineer, Grade 27, on Saturday, January 7, 1911, at 9 A. M., at the Old City Hall building, in Room 25. Applicants will report at the above locations; directions, visible and audible signals; Assistant Engineer, Grade 28, on Saturday, January 7, 1911, at 9 A. M., at the Old City Hall building, in Room 25. Applicants will report at the above locations; directions, visible and audible signals; Assistant Engineer, Grade 29, on Saturday, January 7, 1911, at 9 A. M., at the Old City Hall building, in Room 25. Applicants will report at the above locations; directions, visible and audible signals; Assistant Engineer, Grade 30, on Saturday, January 7, 1911, at 9 A. M., at the Old City Hall building, in Room 25. Applicants will report at the above locations; directions, visible and audible signals; Assistant Engineer, Grade 31, on Saturday, January 7, 1911, at 9 A. M., at the Old City Hall building, in Room 25. Applicants will report at the above locations; directions, visible and audible signals; Assistant Engineer, Grade 32, on Saturday, January 7, 1911, at 9 A. M., at the Old City Hall building, in Room 25. Applicants will report at the above locations; directions, visible and audible signals; Assistant Engineer, Grade 33, on Saturday, January 7, 1911, at 9 A. M., at the Old City Hall building, in Room 25. Applicants will report at the above locations; directions, visible and audible signals; Assistant Engineer, Grade 34, on Saturday, January 7, 1911, at 9 A. M., at the Old City Hall building, in Room 25. Applicants will report at the above locations; directions, visible and audible signals; Assistant Engineer, Grade 35, on Saturday, January 7, 1911, at 9 A. M.,

EDITORIAL PAGE OF THE **BOSTON AMERICAN** BOSTON, DECEMBER 23, 1910

BOSTON AMERICAN

80 AND 82 SUMMER ST., BOSTON, DECEMBER 23, 1910

Has Speaker Walker Courage to Be a Leader?

There was an historical maiden in Massachusetts who said to an historical youth, "Why don't you speak for yourself, John?" And when John did speak, the highest wish of his heart was granted. The world has not considered John Alden disloyal to Miles Standish when at last he spoke for himself. Priscilla wanted Alden and Alden wanted Priscilla.

When the Pilgrim maiden had made it clear that she would not have Standish, history has justified Alden when he spoke for himself, after he had loyally pleaded his friend's cause.

Now, Massachusetts is making it very clear to Speaker Joseph W. Walker that she will not have Senator Lodge. But perhaps she likes Speaker Walker better than he knows. Why does he not SPEAK FOR HIMSELF, telling Massachusetts what he feels on the question which most interests her?

Walker is an attractive man in some respects. He is showing symptoms of progress that look good to the people of this State. He may harbor ideas still more progressive that would look still better to the people.

Scan the last Democratic platform. Mr. Walker, do you approve of some of its policies? Do not be afraid to admit your approval of a political principle because it happens to be in the platform of an opposing party. Political principles do not belong to any party, and there are as many distinguished and progressive Republicans fighting to-day for the chief declarations of the Democratic platform as there are Democrats.

The great leaders of the Republican party in the West stand firmly upon most of the planks of the Massachusetts Democratic platform. The initiative and the referendum, the assumption by the State of the important campaign expenses are cherished policies of distinguished Senators of the West, who have grown strong with the people, while Lodge, Aldrich and Ha[illegible] have been rejected as unworthy. These policies are right in theory. They have proved beneficent in practice wherever in Europe or in our States they have been tried, and the people want them.

Why do you hesitate, Mr. Walker? Is it because you fear that Massachusetts is more conservative than her sister States in the West? You know the history of your State, Mr. Walker. Is it progressive or conservative?

Were Hancock, and Otis, and Warren, and Sam Adams, and John Adams [illegible]servatives? Were Phillips, Garrison, Lowell, Parker, Emerson, Whittier and Sumner conservatives?

Was the Free Soil party conservative?

Was Massachusetts conservative when she cast her electoral vote for a crude, homely, awkward, unconventional, socially vulgar backwoodsman named Abraham Lincoln?

Consider your own recent personal history, Mr. Walker. Have you receded [illegible]advanced in public esteem since you began to show evidence of ind[illegible] and progress unknown to the customary puppets of Mr. Lo[illegible]

There is nothing in the history or temper of Massachusetts and nothing in the principles of the men themselves which should prevent you from taking your place beside Cummins, LaFollette, Bristow, and others who are honored throughout the nation because they are right.

Will you be a leader in a party which has now no leader? Get in touch with the people, Mr. Walker.

Massachusetts wants you, if you wish to serve her. You want Massachusetts if you wish to serve yourself.

Massachusetts is going forward. Go with her, Mr. Walker. She is advancing. Will you march or will you fall behind?

A Pure Food Programme

It Is Good. The Trouble, However, Is to Make the Average Citizen THINK and REMEMBER

[illegible]

Here is a letter from Mr. Gaston G. Netter, Secretary of the Society of the White Cross of Geneva. Mr. Netter's plan for inculcating the importance of pure food and the danger of impure food is good.

We print it with pleasure.

The trouble is that our people become interested in public questions *for a little while.* Then they forget, and get interested in something *else,* only to forget that, and go to a third thing.

There is much talk about pure food, with some legislation, some arrests—then the dust settles and things go on very much as before. To form an idea of the concentrated attention which the average American citizen does NOT put upon public questions affecting him, you must go to the cage of the monkeys in a zoological garden.

There you see one large, brown-eyed, intelligent-looking monkey pick up a peanut shell, gaze at it most earnestly and bite at it gingerly. That is ONE public question in the monkey house.

A second later the monkey gives a wild leap to the trapeze, takes hold of the end of his tail and examines that very carefully—another public question is under consideration.

Next he flies to the iron bars of the cage, rebukes one of the monkeys with a cuff on the ear, then scampers to the top of the cage—and another public question has been dealt with.

The trouble with this country, like other countries, is, that it gets about as good a government as it DESERVES.

Very little concentration is put upon a trust that robs all the people. But a very great deal of concentration is put by the average citizen upon the man that robs his hen house or his till.

If the ordinary citizen could keep his attention fixed on a great public question as long as he can now keep his attention fixed on twenty-five cents missing from his private supply of cash, there wouldn't be so much trouble in this country:

Here is Mr. Netter's letter:

Mr. Editor—I confirm my letter of yesterday and wish to add a few suggestions, relative to the Pure Food Law, as to what should be done to enforce this law which grafters, especially the "system," try to evade *by means of clever compromises.*

Three powerful means could be used to educate the people to pure, clean and healthful food—first, publicity; second, the pulpit; third, the school.

Publicity should come through the newspapers which cannot be bought by the "system," and especially by them, as they could, in their editorials, advise their hundreds and thousands of readers. Publicity, also, by free lectures by expert chemists, doctors and other prominent men interested in this vital question. The ministers could, from the pulpit, preach the gospel of pure food, a much more serious proposition at the present time than the gospel of temperance and prohibition. School teachers could tell the little ones something about pure, clean food and what it means to health. The little ones would go home and tell their parents what they heard in school, and these parents, coming, perhaps, from countries where pure food is unknown, will listen to the little ones tell what the school teacher told them, and thus be more careful about the selection of the daily food supply.

It seems to me that if this work were carried on in the way I mention it would not be very long before America would stand in the front rank in this great fight, and would have accomplished another step added to the many already taken, and prove, as always, a leader when it is necessary to fight for a good cause.

Very sincerely,

GASTON G. NETTER.

Never Again

By T. E. POWERS

Copyright, 1910, by American Journal Examiner

THERE'S HIM GO AND SHAKE HANDS WITH HIM
YES, MY LITTLE MAN WHAT CAN I DO FOR YOU?
I TOY STORE
IS THIS SANTA CLAUS?
THAT'S MY BOY
YES! AND WHAT ELSE?
I WANT A DRUM-
AND A BYCICLE AND A TRAIN OF CARS AND A SLED AND CANDY—
YOU'LL GET 'EM
AND A LIVE PONY WITH A CART AND A GUN WHAT SHOOTS AND—
YES! YES! GO ON
WILLIE COME HOME
AND A PHONEYGRAF AND A AUTOMOBILE AND—
I'LL BRING 'EM UP!
I SAW SANTA CLAUS
PAPA WE WANT TO SEE SANTACLAUS
NEVER AGAIN

Tightwaddo, the Monk!

By GUS MAGER

Copyright, 1910, by American Journal Examiner

WHAT'S THE MATTER, LITTLE BOY?
SANTA CLAUS AIN'T COMIN' TO OUR HOUSE THIS YEAR!
DON'T CRY, HERE'S SOME MONEY FOR YOU — DON'T SPEND IT FOOLISHLY!
OH THANK YOU, SIR!
HEAVENS! I GAVE HIM A $5 GOLD PIECE I THOUGHT 'TWAS A PENNY! GREAT SCOTT!
I MUST FIND THAT KID!
HAVE YOU SEEN A KID WITH A TAM O SHANTER?
WHO DO YOU MEAN? LITTLE JIMMY SMITH SURE, HE JUST WENT INTO HIS HOUSE OVER THERE WITH A BIG TURKEY AND A LOT OF BUNDLES!
WELL, THE 5 IS GONE, BUT SOMEHOW I DON'T FEEL SO BAD ABOUT IT AS I DID!
LOOK, MA, WHAT I BOUGHT FOR $5 THAT A NICE MAN GAVE ME!
Gus Mager

The Public Likes the Plays That Are Cheerful

AUGUSTUS THOMAS, one of the most brilliant of American dramatists, once said that he would never write a play that would send his audiences away from the theatre depressed. That was a few seasons ago, when his own "The Witching Hour" was at the height of its tremendous success.

Whether Mr. Thomas spoke as a prophet or as a citizen keenly alive to the drift of public taste may never be known, but almost immediately following his utterance the taste in both play writing and play going in the legitimate drama turned toward cheerful things. Of course the trend of play going influenced the playwright, for with all his dull preaching about uplift in dramatic art, he is usually a shrewd man with his ear close to the ground.

The unmistakable movement in the last two seasons toward comedy and farce proves—if it proves anything—that the fashions in plays, like shirtwaists, is not fixed—that the problem play of yesterday was no more staple than bustles, and that the farce of to-day, like the bobbie shirt, may be but a fleeting fancy.

But there is no doubt that the public is still hungry for the play that cheers—the past two seasons give ample proof of it.

The three distinct dramatic hits on the New York stage to-day are farces—"The Concert," "Get Rich Quick Wallingford" and "Baby Mine," and the sensations of last year were "The Fortune Hunter," "Seven Days" and "Madame X," the latter being the only serious contribution to the season's dramatic hits. Those thousands of Boston people who have seen "Seven Days"—it is still at the Park Theatre—have had no difficulty in grasping its enduring qualities. It gate no sentimental tax upon its audiences, and, as Augustus Thomas would admit, it inflicts no depression upon those on the friendly side of the footlights.

Strangely enough the one serious play that shared honors with last season's farces will move into the Majestic Theatre as "Seven Days" begins its final week at the Park.

The trend of play going in its relation to the lighter forms of amusement is not local by any means. Even London, which so long ridiculed the American taste has at last aroused itself to the fact that the theatre is a place of amusement and not a forum for dull preaching and gloomy problems.

It is the day of the light-hearted drama, made so by sane public demand, and the serious play that is to hold its own against this crowding by the clean, bright comedy must have more than ordinary strength.

Little Bobbie

He Writes About Pa's Idea of Beauty

By WILLIAM F. KIRK

I HAD a good laff this morning, sed Pa. I was riding down town on the subway. What did you do? sed Ma, look at yurself in one ov the windows? Nix on the comedy, sed Pa. I really had a good laff. I was reading a pritty littel essay by pelf Miss Ella Wheeler Wilcox, & all of a sudden I calm to the line Each of us is a bufful mansion. Then I luffed rite out loud, sed Pa. & I am afrade that sum of my fellow sufferers thought that I had gone out of my head. Each of us is a bufful mansion, Ha Ha, sed Pa. I have to laff even now.

I dount see anything to luff at about that, sed Ma. I think it is a bufful sentiment.

Ha, ha, so sed Pa, that is jest the point. I know what she meant, but when I red them lines I happened to think of Dave Dessler & that is why I broke down & made a scene in the Subway. A swell human mansion the kid is, what? sed Pa. Ha, ha, & don't you remember Honus Wagner that used to play shortstop for the Pittsburg Pirates, Pa sed. Anyhody that wud call Honus a bufful human mansion wud be sent to the Observashun Ward for observashun. I wish the peopul who rites poetry & essays wud talk a littel more palns with facks, sed Pa, & go a littel liter on the poetry part of it, & the imaginashun. That is one thing I always like about men, sed Pa. they never git mushy & try for the gilt-tinde record.

They don't? sed Ma, then how about this letter which was printed in the paper to-day, a letter from a rich old milgnaire to a sweet yung snow gurl. Lissen:

Dear Hart: While I am writing to you the roses are in bloom on a trelis about ten (10) feet outside my window. Each rose has a hundred petals, kissed with the morning dew and blessed by the sun which beams down from the heavings. But dearest,

my sweet, my preshus, do you suppose that all the flowers that ever bloomed in the garden of Eden are worth half so much as one ringlet hanging on yure neck? P. S. Meet me at 2 o'clock at the Adams.

Now, sed Ma, what do you think about men never being mushy.

That doesn't show that men is mushy, sed Pa. I think the old guy stole that letter out of a letter writer, all exep the P. S. about meeting him for lunch.

Then Pa yawned & went out to see what was in the feebox.

The Red Corpuscle

By WEX JONES

PRAISE from our great army of readers has become almost monotonous. Such writers as Maeterlinck and Rostand adam that our staff of authors produces stuff that they could never turn out. Kipling has applied for a place in our office, but his recent work has been sadly lacking in action, and even his earlier stories do not measure up to our standard of condensed power. His soldiers three would have looked like corpses three days ago—like some of our heroes. Yes, as we have said, the chorus of praise had become almost monotonous when we received this letter:

EDITORS RED CORPUSCLE:—I have read several numbers of your magazine and have found nothing in it of interest to women. I like action in what I read as much as any man, but I confess that I don't care a strawberry sundae what becomes of one of your heroes in a Java jungle or in what you usually refer to as the "Silent North." If a man is fool enough to go north of the Arctic Circle, he deserves to be chased over ice cakes by polar bears. It is apparently impossible for a woman to get reading matter that interests her unless she reads the Woman's Own Gazette, and that isn't so very interesting, either.

SARAH SIMPKINS.

There is a great deal of truth in this complaint, and it compelled us to think a long time—although we prefer running around in circles and firing office boys. But we solved the problem!

One of our staff has actually produced a book book that is full of action!!

We expect 200,000 red-blooded women to subscribe for The Red Corpuscle after reading

THE KITCHEN LIVELY.

A Culinary Manual for Women Who Find Housework Monotonous.

HASTY PUDDING—Place some flour in a saucepan. Place a stick of dynamite in the stove. The result will be hasty enough to please the most nervy.

SELF-RISING BREAD—Place a large piece of yeast in the dough, having previously put a loaf of ordinary baker's bread on top. Hold a lighted match against the wood and pour a can of kerosene over it. The bread will rise almost instantly. Note—It is advisable to telephone the family physician before undertaking the preparation of this delicacy.

SCRAMBLED EGGS—Place a frying pan on the stove. Go out into the yard and endeavor to throw six eggs through the window so that they will drop into the pan.

* * *

MIXED VEGETABLES—Place pots containing various vegetables, according to season, on the stove and then endeavor to fire the cook.

* * *

PILLAGE AND PLUNDER.

A Palpitating Picture of the Days When Pirates Roamed the Sea, but Were Barred on Land.

A short, low, rakish schooner slipped silently through the water. Astern of it swam a huge shark, which now and then chuckled to itself.

In the cabin of the schooner a whiskered man with one eye and a red jacket was eating gunpowder.

Occasionally the powder would explode, but the whiskered man with one eye and a red jacket would merely shake his head and pick up another fistful of his favorite food.

Suddenly a shot rang out overhead.

A body dropped through the skylight of the cabin. It was that of the first mate.

More shots rang out. It was a mutiny, but Blackbeard—for the one-eyed man was indeed that terror of the seas—merely ate more powder.

As our story ends the notorious pirate was still quietly seated in his cabin, consuming vast quantities of the food which he believed made him invulnerable.

(Note by the Editors—After reading this story we decided to try the effect of a similar diet upon our staff. Look out for our next number.)

PATAGONIA PETE.

Here We Have a Stirring Story of Strange Men in a Strange Land.

Few persons know anything of Patagonia.

[Note—The introduction lacks action but is used to give the local color.—Eds.]

The country is named after an Irishman who settled several natives there with the aid of a blackthorn.

It is a large country, and is but sparsely populated.

In other words, not many people live there.

The chief danger to white men is from the pampas, terrible beasts of the jaguar family, which roam over the great meadows there.

Patagonia Pete was not afraid of pampas. That is why he was nicknamed Pete. One day he was trifling a pampas with his trusty mound, when he suddenly came upon a cordillera. Without a moment's warning the huge creature sprang upon Pete and crushed him to the ground.

Which teaches us that we should be very leary of strange insects.

BEAUTIFUL PICTURES GIVEN TO YOU

The latest art creations in colors of Henry Hutt and Neil Brinkley. Don't miss them in the Sunday AMERICAN.